

All dimensions given are subject to verification on job site by owner, or owner's contractor. Overall preparation to size and location of all mechanicals per this design by owner/ owner's contractor. This design is protected by intellectual property laws.



Stephen D. Wangel, Designer  
 Past-Vice-Pres. NKBA  
 Telephone: 516/599-5946  
 Stephenwangel@msn.com  
 www.Stephenwangel.com

Designed: 2/4/2009  
 Printed: 6/23/2009

ABEL 020409.kit

NOTES

Scale : 0 3/16" = 1'

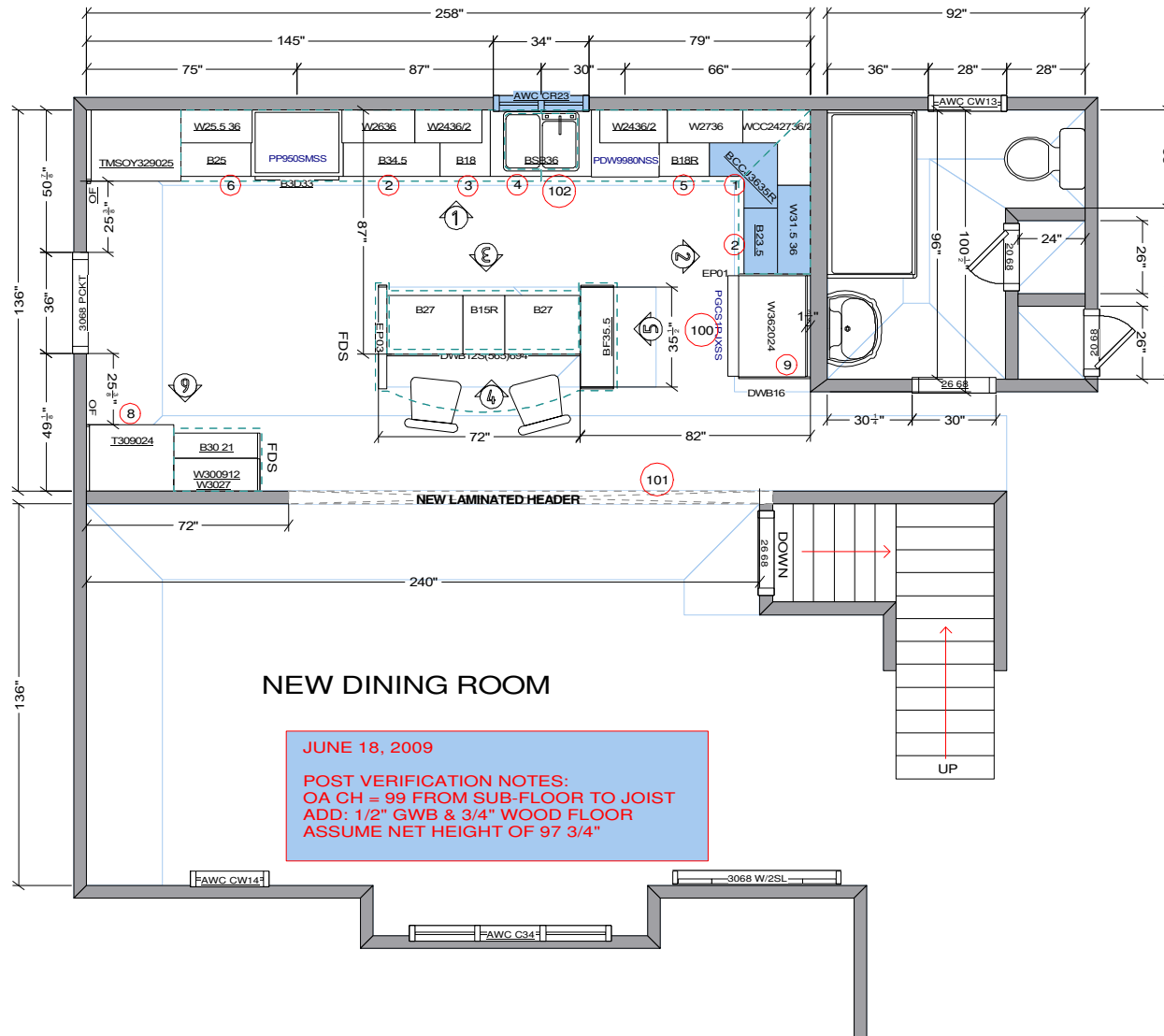

**NEW DINING ROOM**

**JUNE 18, 2009**  
**POST VERIFICATION NOTES:**  
 OA CH = 99 FROM SUB-FLOOR TO JOIST  
 ADD: 1/2" GWB & 3/4" WOOD FLOOR  
 ASSUME NET HEIGHT OF 97 3/4"

**GENERAL NOTES:**

All dimensions taken from contractor's floor plan dated 12/19/08. TKL to field verify all dimensions post-construction.  
 All window and door dimensions are unit size only.  
 Placement of doors, windows, mechanicals are per this plan by owner's contractor.

Appliance models shown may not reflect homeowner's choice. See appliance schedule for details.

**CABINETRY NOTES:**

- 1-Cabinet comes with:  
Two 32" dia. super susans
- 2-Cabinet comes with:  
Two dovetailed rollout shelves
- 3-Cabinet comes with:  
Slide out trash cans for waste & recycling
- 4-Cabinet comes with:  
Tip out sponge trays
- 5-Cabinet comes with:  
Cutlery divider, top drawer  
Two dovetail rollouts
- 6-Cabinet comes with:  
Two dovetailed rollout shelves
- 7-Lower cabinet section comes with:  
Flip up door and vertical partitions
- 8-Cabinet comes with:  
Five dovetailed rollout shelves
- 9-Pull wall cabinet forward  
@ specified dimension

**CONSTRUCTION NOTES:**

- 100-Plumbing sub to furnish 1/4" cold water supply with shutoff
- 101-Install laminated header at 16"0" support posts intra-wall

102-Customer advises instant hot water dispenser under sink. Advise plumbing & electrical subs

All dimensions given are subject to verification on job site by owner, or owner's contractor. Overall preparation to size and location of all mechanicals per this design by owner/ owner's contractor. This design is protected by intellectual property laws.



Stephen D. Wangel, Designer  
 Past-Vice-Pres. NKBA  
 Telephone: 516/599-5946  
 Stephenwangel@msn.com  
 www.Stephenwangel.com

Designed: 2/4/2009  
 Printed: 6/23/2009

ABEL 020409.kit

NO NOTES

Scale : 0 3/8" = 1'

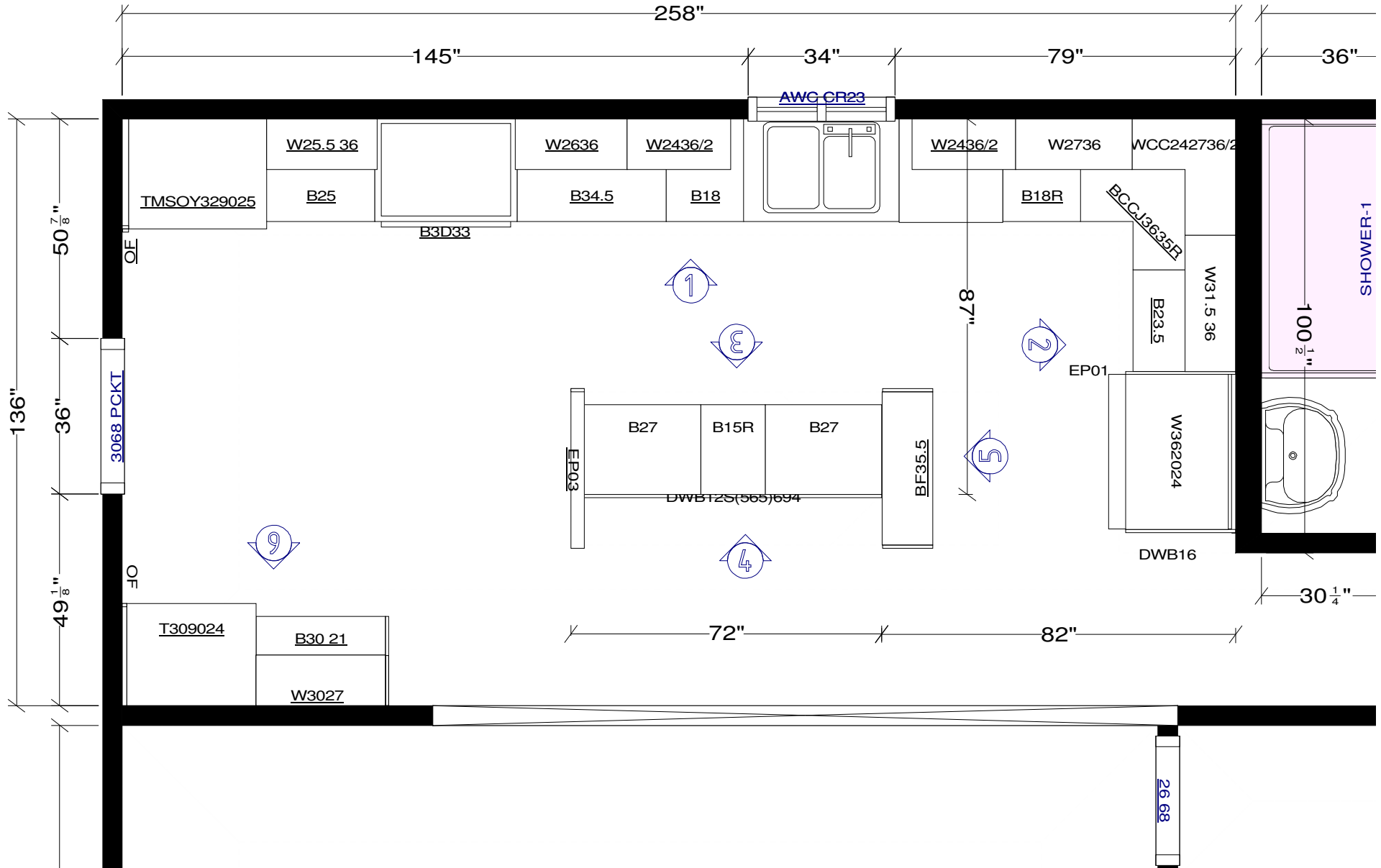

All dimensions given are subject to verification on job site by owner, or owner's contractor. Overall preparation to size and location of all mechanicals per this design by owner/ owner's contractor. This design is protected by intellectual property laws.



Stephen D. Wangel, Designer  
 Past-Vice-Pres. NKBA  
 Telephone: 516/599-5946  
 Stephenwangel@msn.com  
 www.Stephenwangel.com

Designed: 2/4/2009  
 Printed: 6/23/2009

ABEL 020409.kit

COUNTERS

Scale : 0 3/8" = 1'

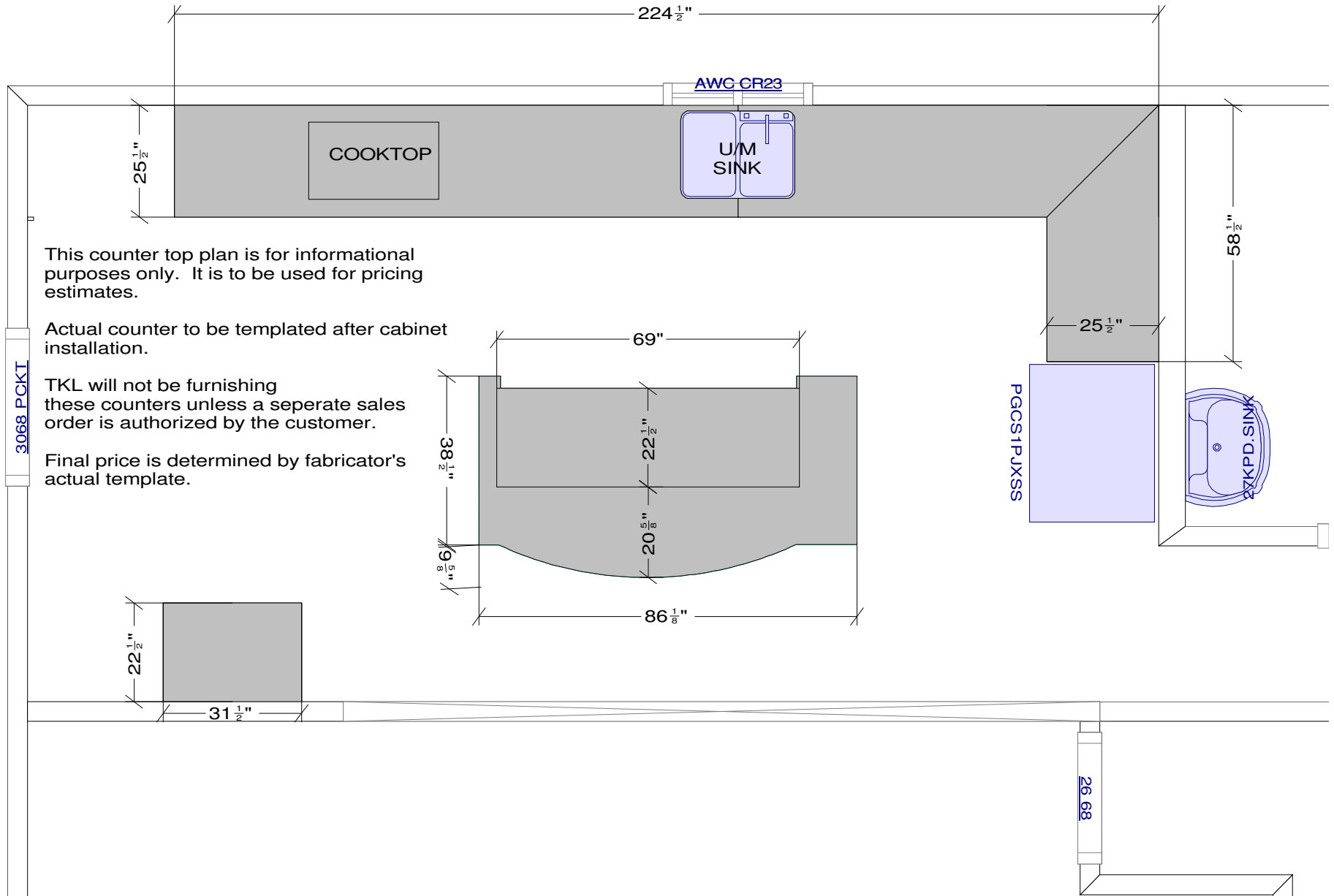

This counter top plan is for informational purposes only. It is to be used for pricing estimates.

Actual counter to be templated after cabinet installation.

TKL will not be furnishing these counters unless a separate sales order is authorized by the customer.

Final price is determined by fabricator's actual template.

All dimensions given are subject to verification on job site by owner, or owner's contractor. Overall preparation to size and location of all mechanicals per this design by owner/ owner's contractor. This design is protected by intellectual property laws.



Stephen D. Wangel, Designer  
 Past-Vice-Pres. NKBA  
 Telephone: 516/599-5946  
 Stephenwangel@msn.com  
 www.Stephenwangel.com

Designed: 2/4/2009  
 Printed: 6/23/2009

ABEL 020409.kit

EI 1

Scale : 0 5/16" = 1'



All dimensions given are subject to verification on job site by owner, or owner's contractor. Overall preparation to size and location of all mechanicals per this design by owner/ owner's contractor. This design is protected by intellectual property laws.



Stephen D. Wangel, Designer  
 Past-Vice-Pres. NKBA  
 Telephone: 516/599-5946  
 Stephenwangel@msn.com  
 www.Stephenwangel.com

Designed: 2/4/2009  
 Printed: 6/23/2009

ABEL 020409.kit

EI 2

Scale : 0 1/2" = 1'

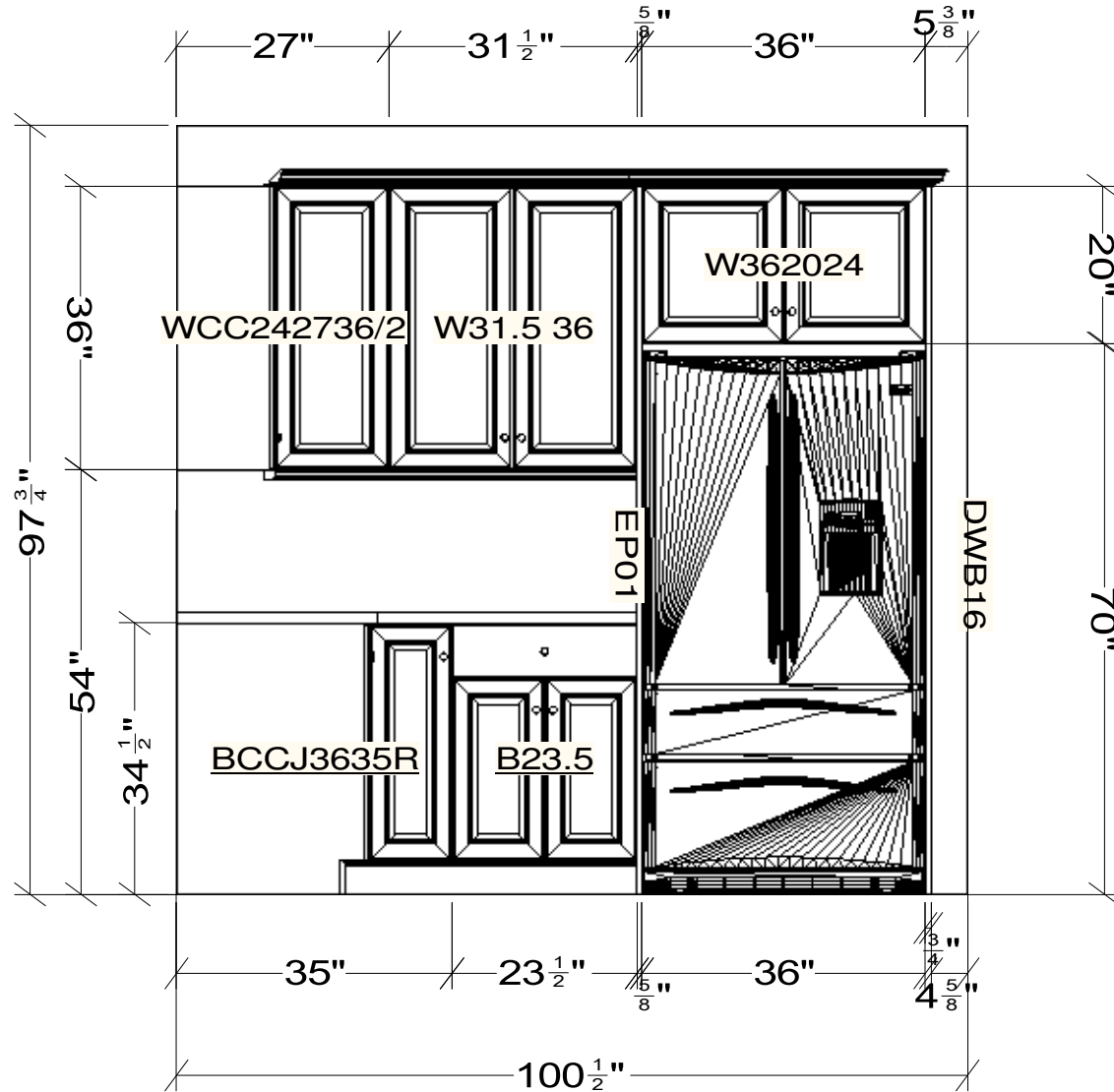

All dimensions given are subject to verification on job site by owner, or owner's contractor. Overall preparation to size and location of all mechanicals per this design by owner/ owner's contractor. This design is protected by intellectual property laws.



Stephen D. Wangel, Designer  
Past-Vice-Pres. NKBA  
Telephone: 516/599-5946  
Stephenwangel@msn.com  
www.Stephenwangel.com

Designed: 2/4/2009  
Printed: 6/23/2009

ABEL 020409.kit

El 3

Scale : 0 15/16" = 1'

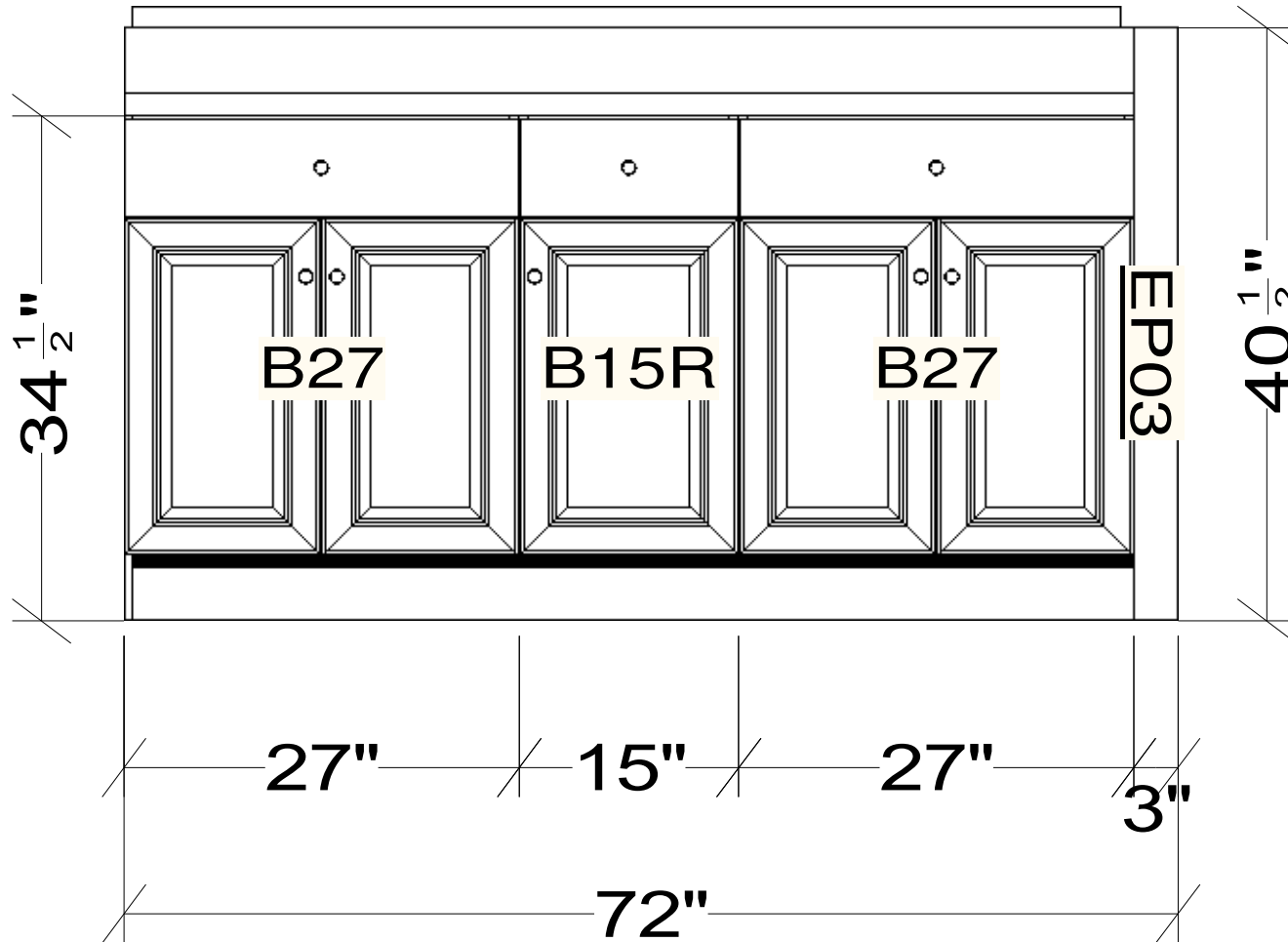

All dimensions given are subject to verification on job site by owner, or owner's contractor. Overall preparation to size and location of all mechanicals per this design by owner/ owner's contractor. This design is protected by intellectual property laws.



Stephen D. Wangel, Designer  
Past-Vice-Pres. NKBA  
Telephone:516/599-5946  
Stephenwangel@msn.com  
www.Stephenwangel.com

Designed: 2/4/2009  
Printed: 6/23/2009

ABEL 020409.kit

EI 4

Scale : 0 15/16" = 1'

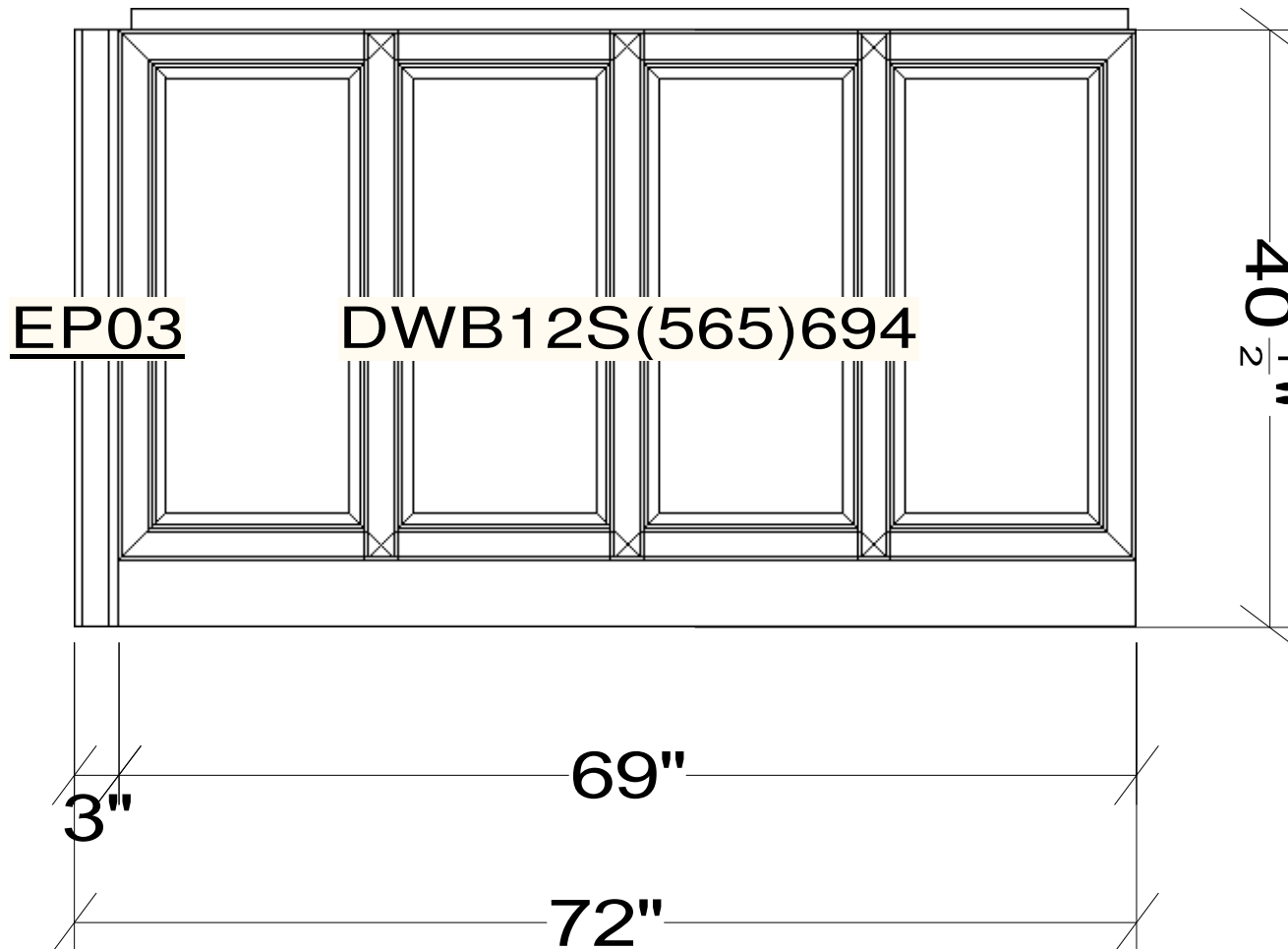

All dimensions given are subject to verification on job site by owner, or owner's contractor. Overall preparation to size and location of all mechanicals per this design by owner/ owner's contractor. This design is protected by intellectual property laws.



Stephen D. Wangel, Designer  
Past-Vice-Pres. NKBA  
Telephone:516/599-5946  
Stephenwangel@msn.com  
www.Stephenwangel.com

Designed: 2/4/2009  
Printed: 6/23/2009

ABEL 020409.kit

El 5

Scale : 1 1/16" = 1'

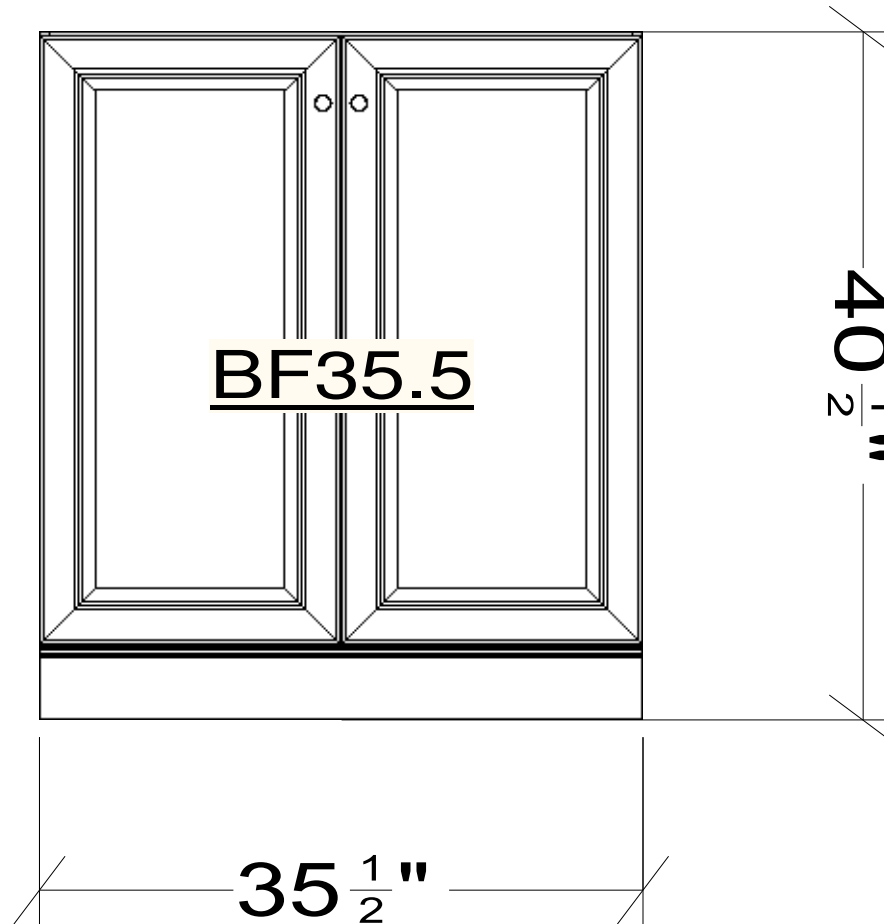

All dimensions given are subject to verification on job site by owner, or owner's contractor. Overall preparation to size and location of all mechanicals per this design by owner/ owner's contractor. This design is protected by intellectual property laws.



Stephen D. Wangel, Designer  
 Past-Vice-Pres. NKBA  
 Telephone: 516/599-5946  
 Stephenwangel@msn.com  
 www.Stephenwangel.com

Designed: 2/4/2009  
 Printed: 6/23/2009

ABEL 020409.kit

E1 6

Scale : 0 1/2" = 1'

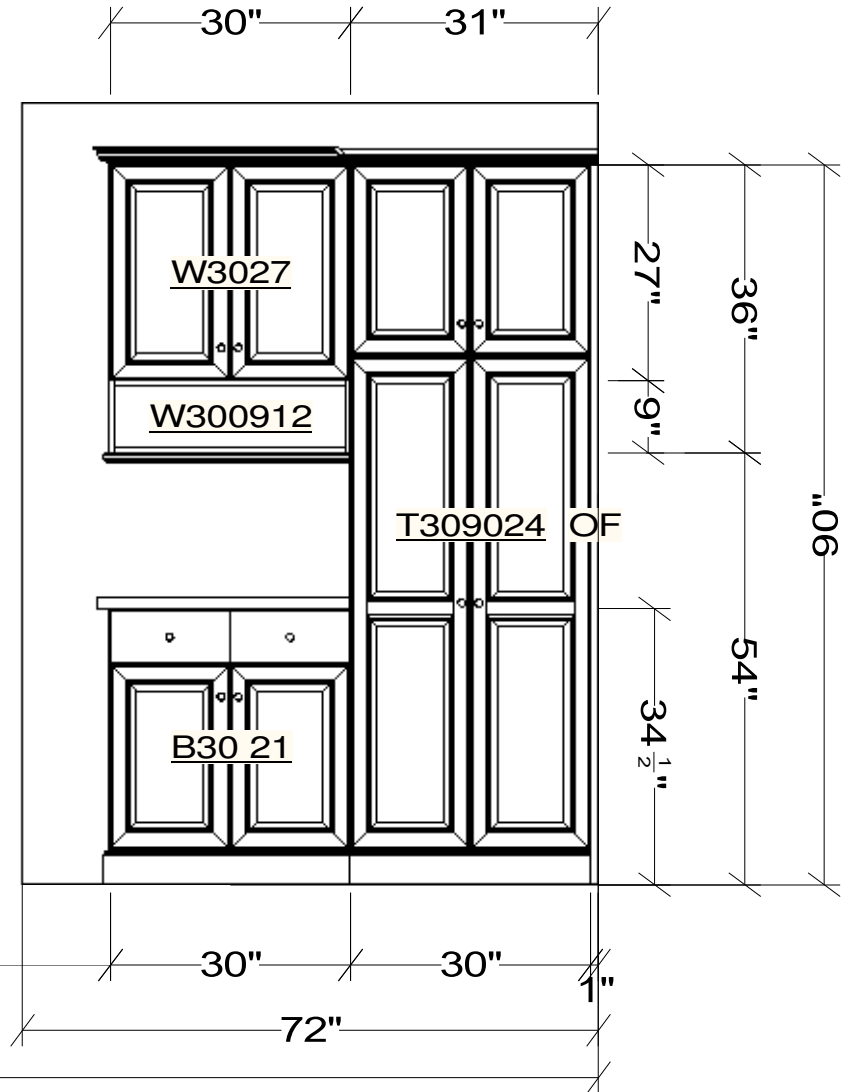

Note: This drawing is an artistic interpretation of the general appearance of the design. It is not meant to be an exact rendition.



Designed: 2/4/2009  
Printed: 6/23/2009

ABEL 020409.kit

ABEL 020409.kit



Note: This drawing is an artistic interpretation of the general appearance of the design. It is not meant to be an exact rendition.



Designed: 2/4/2009  
Printed: 6/23/2009

ABEL 020409.kit

ABEL 020409.kit

