

**GENERAL NOTES:**

Date of measure = 30 Nov 2005

At time of measure, existing kitchen was installed and other walls erected.

This floor plan shows proposed space. All measurements to be verified in field, post-construction.

Overall CH = 96" AFF +/- 1/4"  
Owner to lay stone floor over existing wood floor.

Door dimensions do not include casing.

Installer to add pine cleat to tops of wall cabinets to attach crown moldings.

**INSTALLATION NOTES:**

1-Pull Sub-0 1 1/2" forward

2-Cabinet c/w:  
Full width drawer  
Wood cutlery tray  
Butt doors  
Two dovetail rollouts

3-Cabinet c/w"  
Super lazy susan

4-Cabinet to have single pullout 30 qt trash in LHS of cabinet.  
Plumber to keep plumbing in range of 52-->65" from LH corner.

5-Cabinet c/w:  
Four dovetail rollouts  
4 1/2" Extended fluted stile. Installer to scribe to fit

6-Cabinet c/w:  
Four dovetail rollouts.  
Extended fluted stile  
**DO NOT SCRIBE**

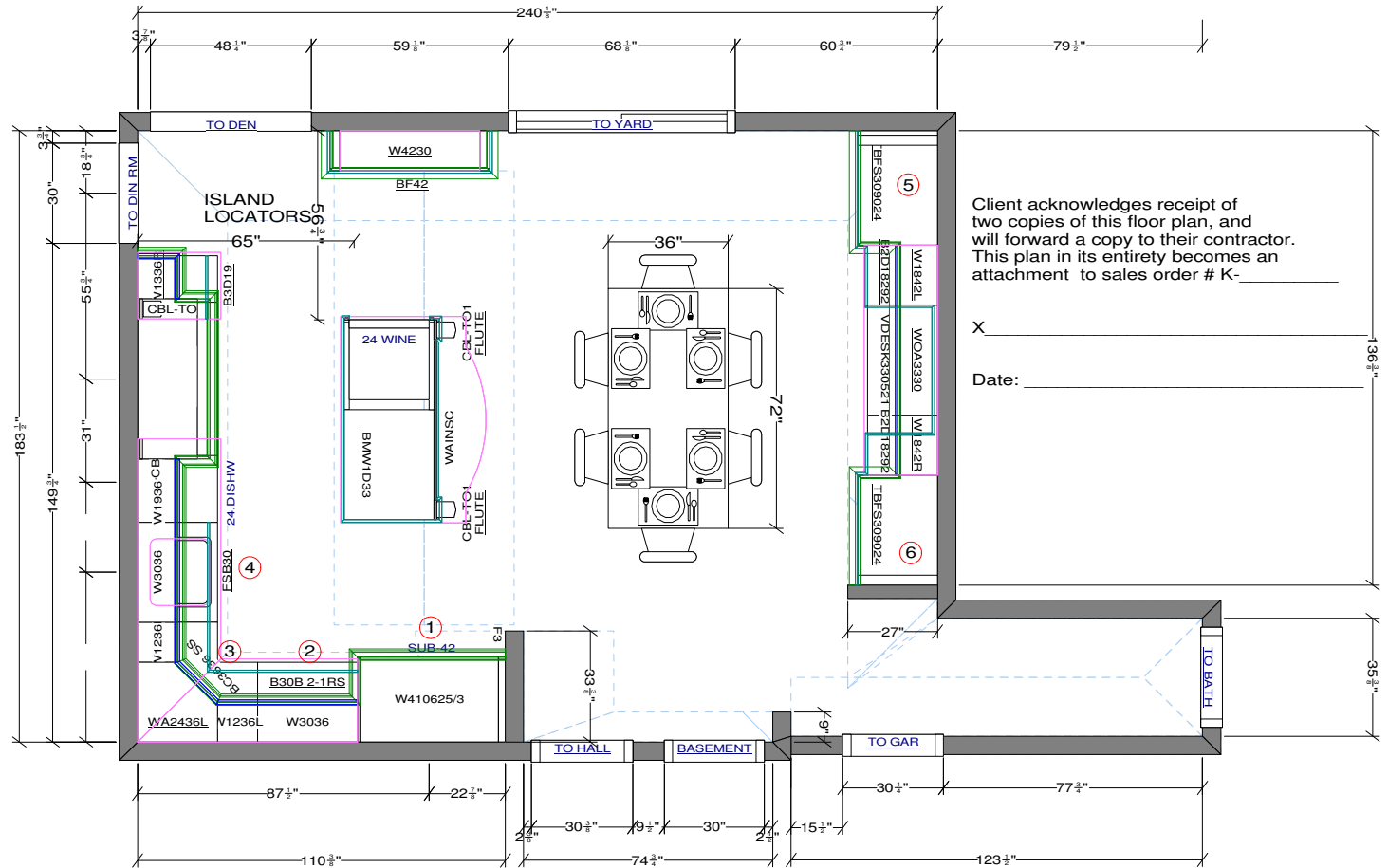

Client acknowledges receipt of two copies of this floor plan, and will forward a copy to their contractor. This plan in its entirety becomes an attachment to sales order # K-\_\_\_\_\_

X \_\_\_\_\_

Date: \_\_\_\_\_



The item numbers shown here are the line items from your order. You can find them on the enclosed packing list, and on the labels that are affixed to your cabinetry.

PLEASE NOTE THE SHIPPING DATE SHOWN ON YOUR PACKING LIST.

LABELS ARE FOUND ON OUTER WRAPPER OF CABINETS. DO NOT REMOVE OUTER WRAPPER UNTIL READY FOR INSTALLATION

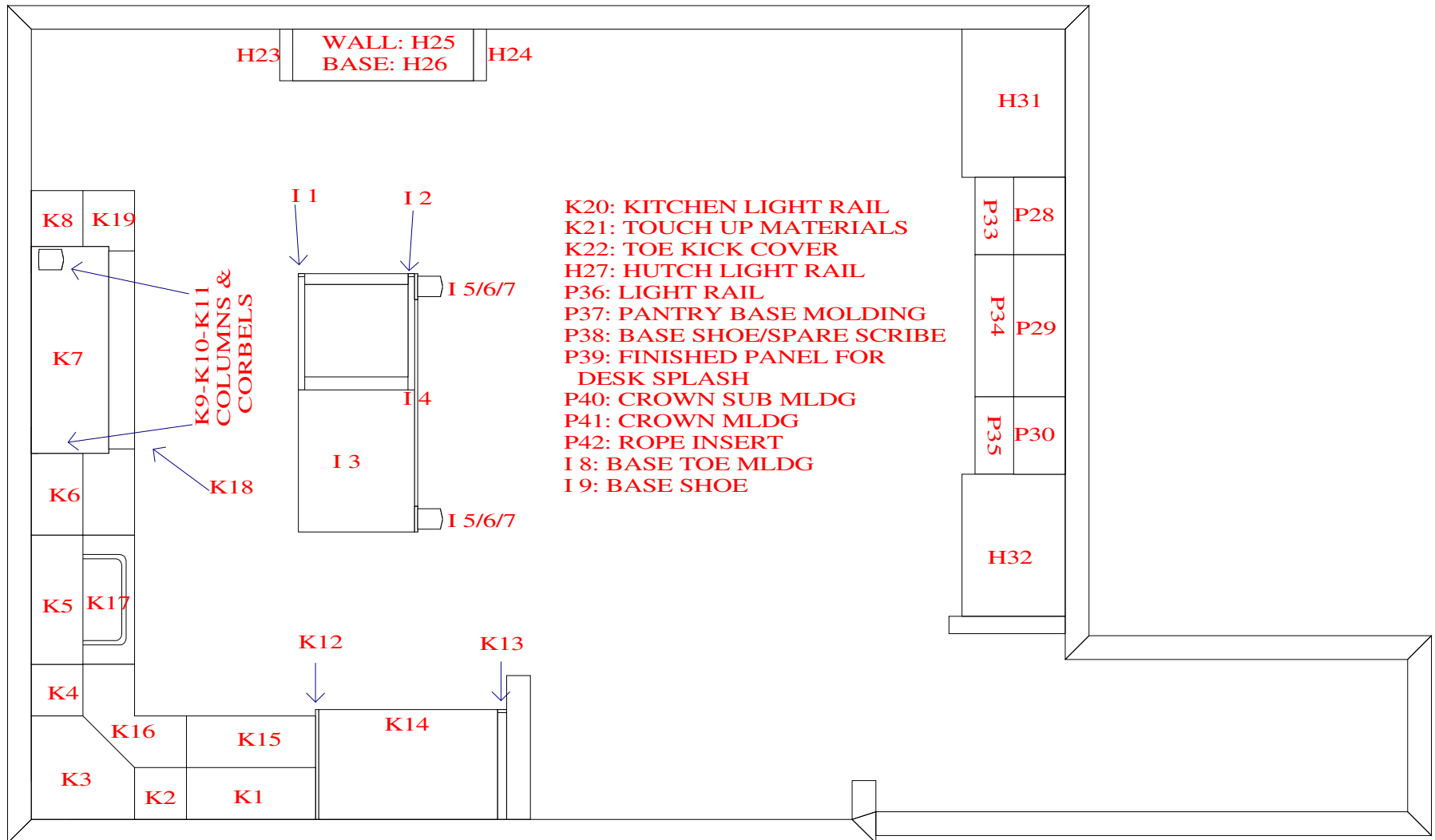

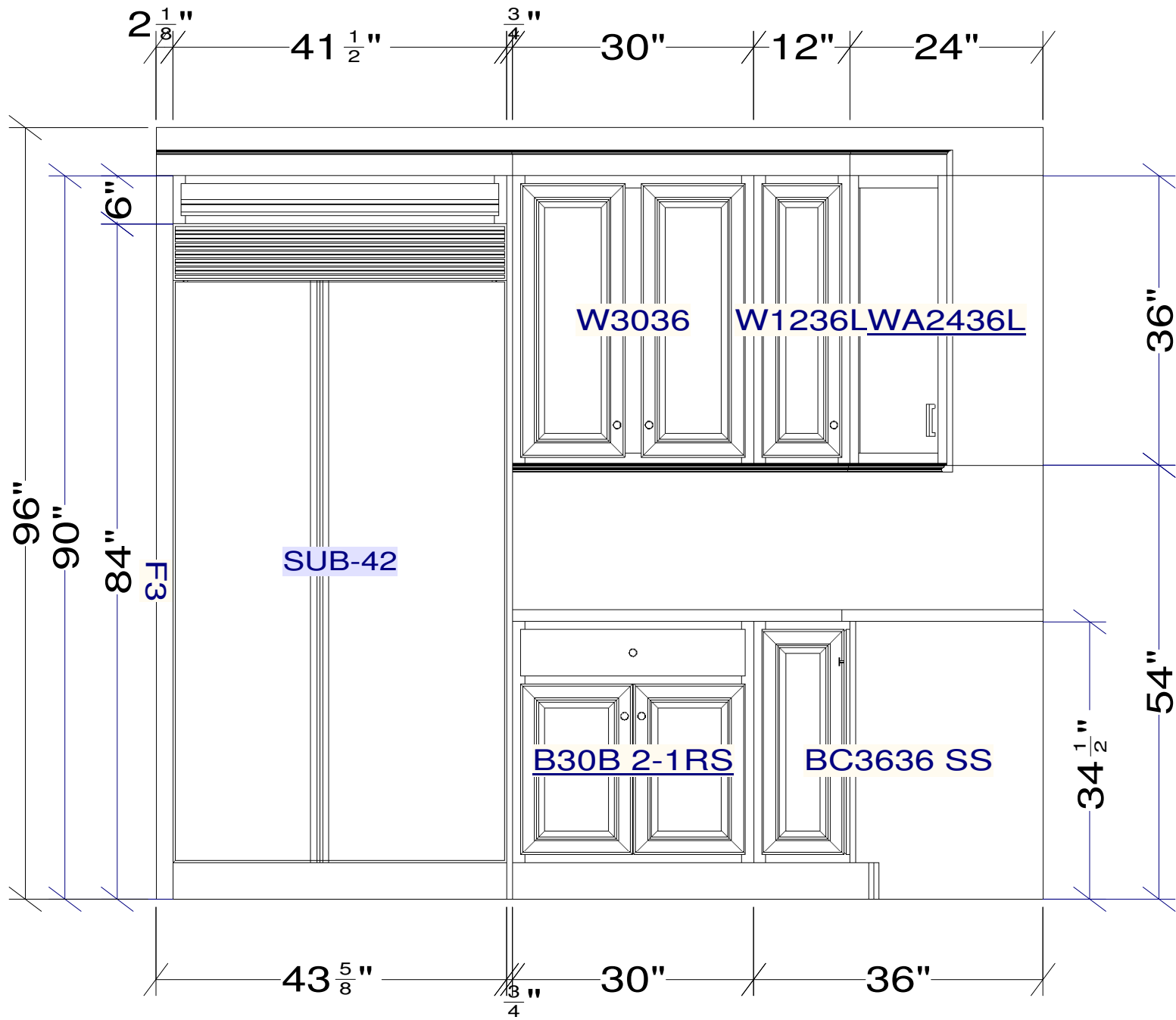

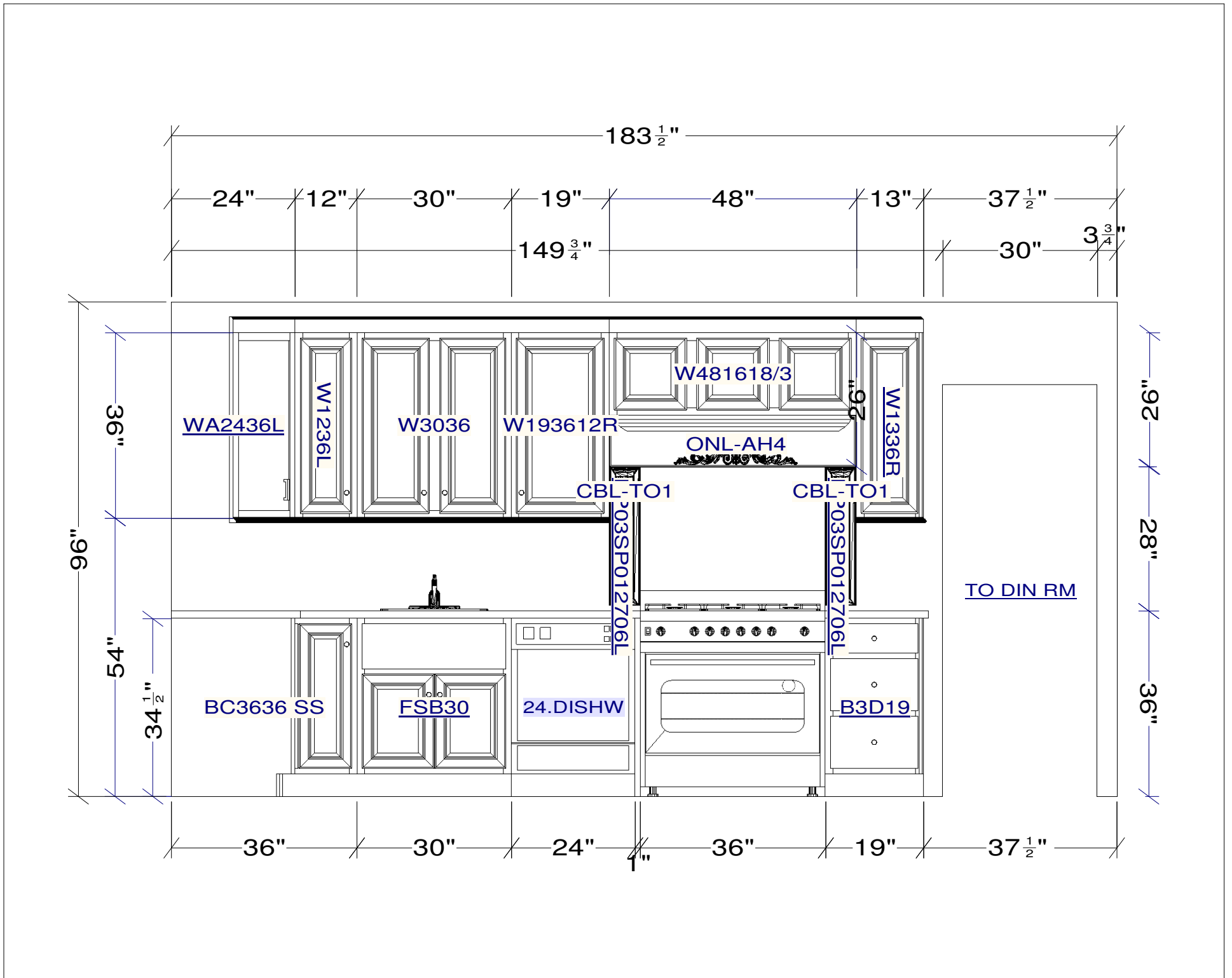

panel



24 WINE

BMW1D33

27"

33"

34 <sup>1</sup>/<sub>2</sub>"

