

INSTALLATION NOTES:

- 101-Pull cabinet forward 1 3/4" off wall
- 102-Microwave drawer in this location

ACCESSORY NOTES:

- 1-Cabinet comes with:
Five dovetail rollout shelves
- 2-Cabinet comes with:
Two tier 32" super susan
- 3-Cabinet comes with:
Double 30 qt trash pails
- 4-Cabinet comes with:
Tip out sponge tray
- 5-Cabinet comes with:
DW Safe silver divider
- 6-Cabinet comes with:
Two dovetail rollouts

All dimensions given are subject to verification on job site by owner, or owner's contractor. Overall preparation to size and location of all mechanicals per this design by owner/ owner's contractor. This design is protected by intellectual property laws.
 BRADEN V4 oak cath ceil.kit



Stephen D. Wangel, Designer
 Past-Vice-Pres. NKBA
 Telephone: 516/599-5946
 Stephenwangel@msn.com
 www.Stephenwangel.com

Designed: 1/13/2010
 Printed: 1/14/2010

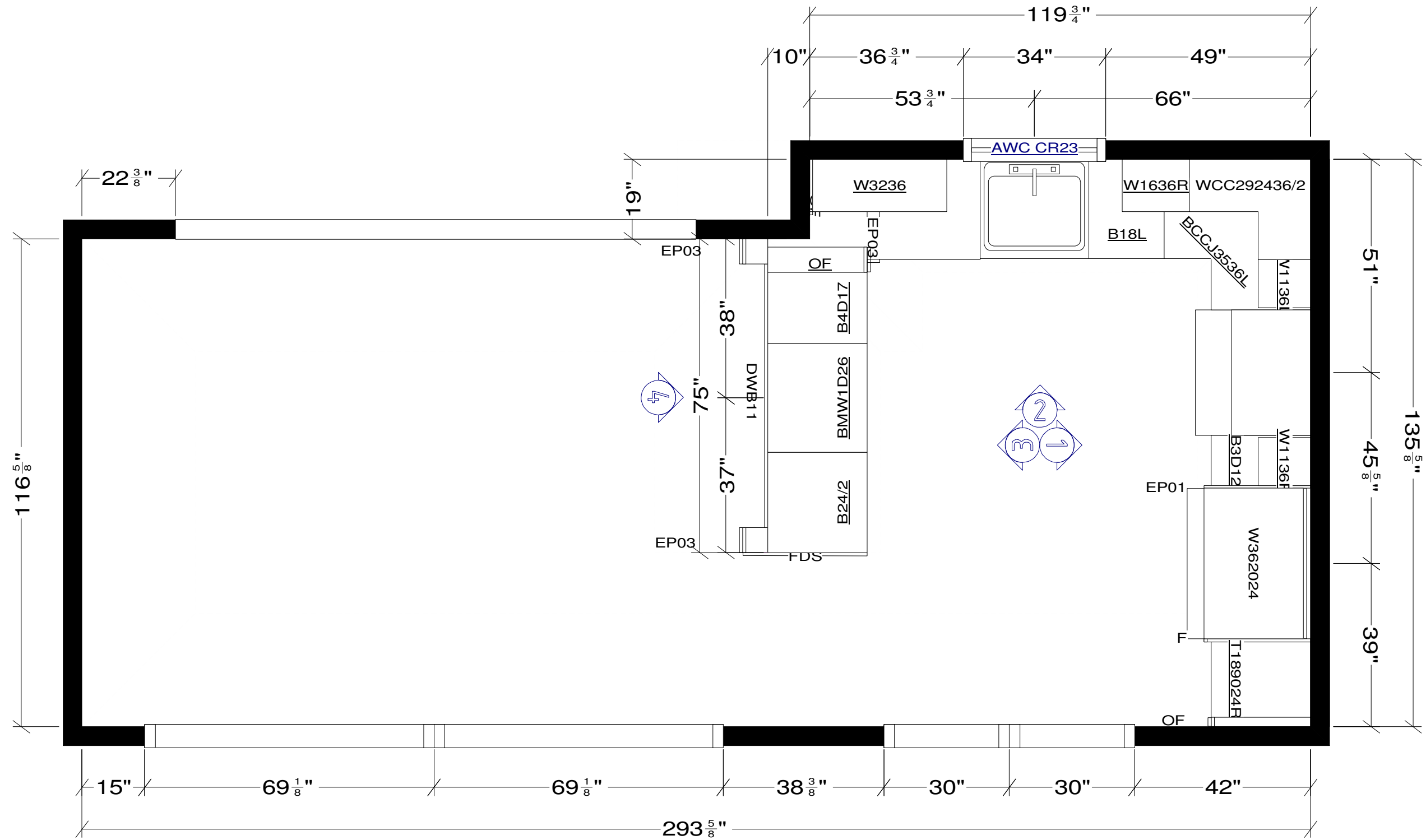

All dimensions given are subject to verification on job site by owner, or owner's contractor. Overall preparation to size and location of all mechanicals per this design by owner/ owner's contractor. This design is protected by intellectual property laws.
 BRADEN V4 oak cath ceil.kit



Stephen D. Wangel, Designer
 Past-Vice-Pres. NKBA
 Telephone: 516/599-5946
 Stephenwangel@msn.com
 www.Stephenwangel.com

Designed: 1/13/2010
 Printed: 1/14/2010

NO NOTES

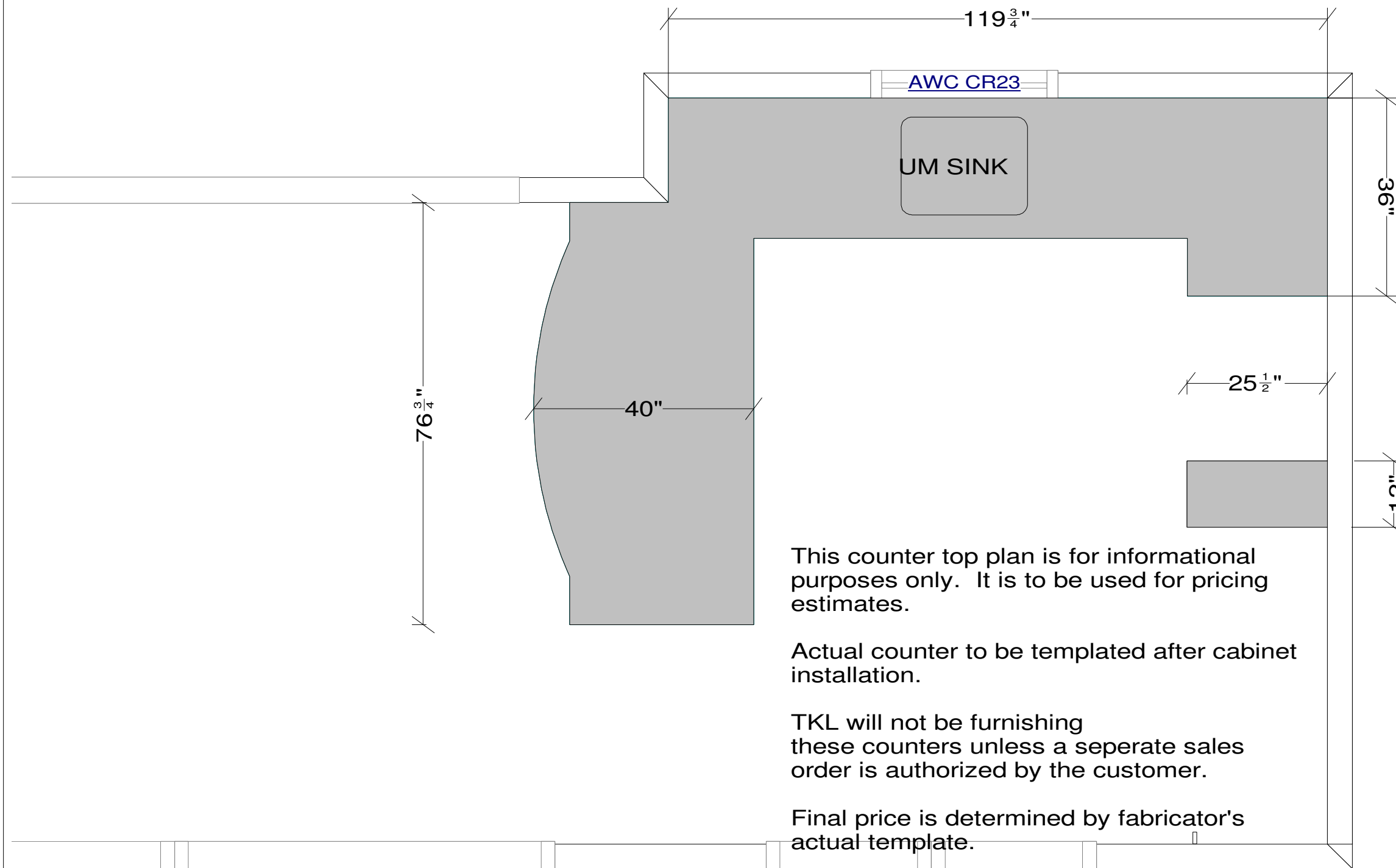

This counter top plan is for informational purposes only. It is to be used for pricing estimates.

Actual counter to be templated after cabinet installation.

TKL will not be furnishing these counters unless a separate sales order is authorized by the customer.

Final price is determined by fabricator's actual template.

All dimensions given are subject to verification on job site by owner, or owner's contractor. Overall preparation to size and location of all mechanicals per this design by owner/ owner's contractor. This design is protected by intellectual property laws.

BRADEN V4 oak cath ceil.kit



Stephen D. Wangel, Designer
 Past-Vice-Pres. NKBA
 Telephone: 516/599-5946
 Stephenwangel@msn.com
 www.Stephenwangel.com

Designed: 1/13/2010
 Printed: 1/14/2010

COUNTERS

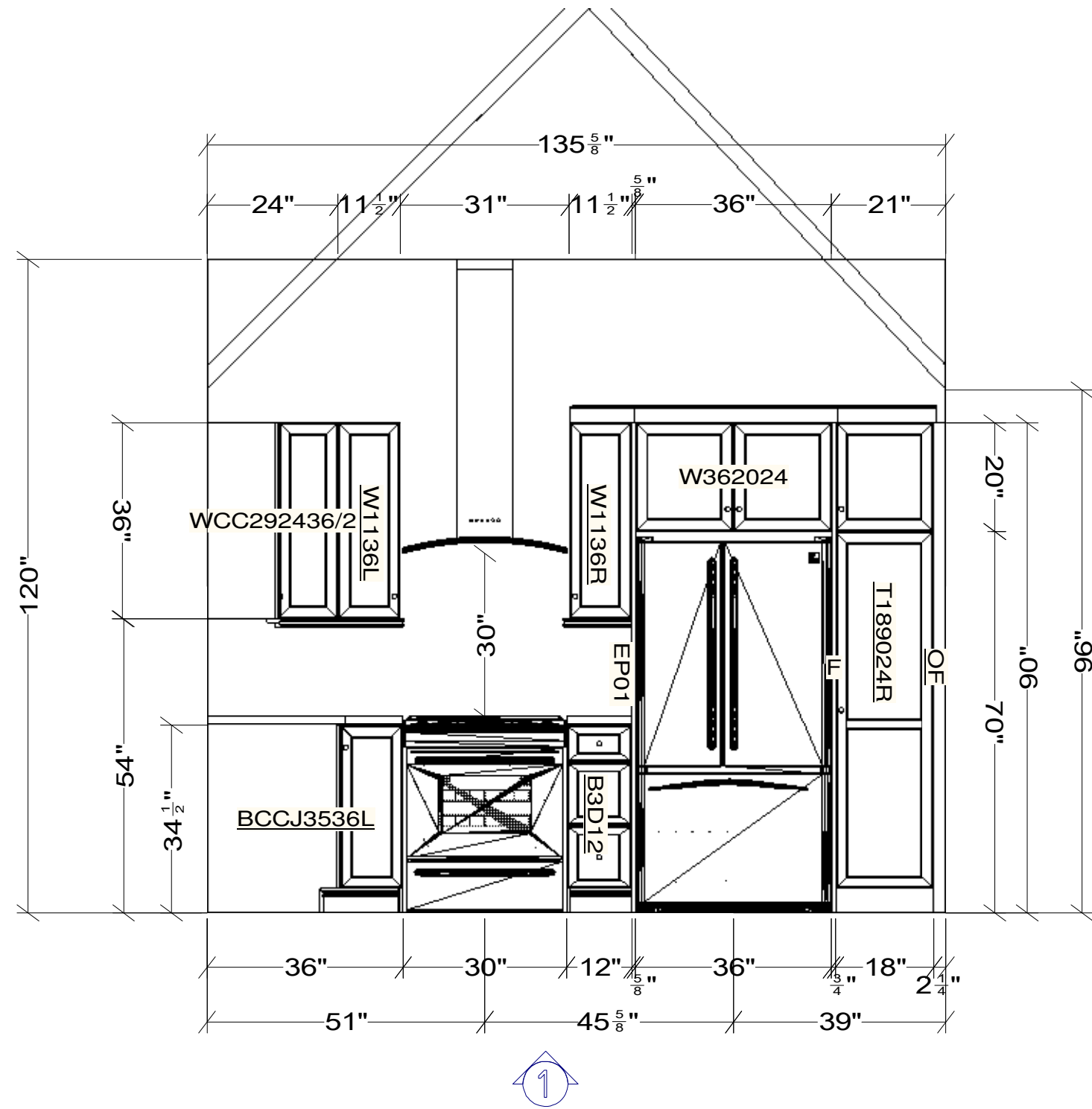

All dimensions given are subject to verification on job site by owner, or owner's contractor. Overall preparation to size and location of all mechanicals per this design by owner/ owner's contractor. This design is protected by intellectual property laws.
 BRADEN V4 oak cath ceil.kit



Stephen D. Wangler, Designer
 Past-Vice-Pres. NKBA
 Telephone: 516/599-5946
 Stephenwangel@msn.com
 www.Stephenwangel.com

Designed: 1/13/2010
 Printed: 1/14/2010

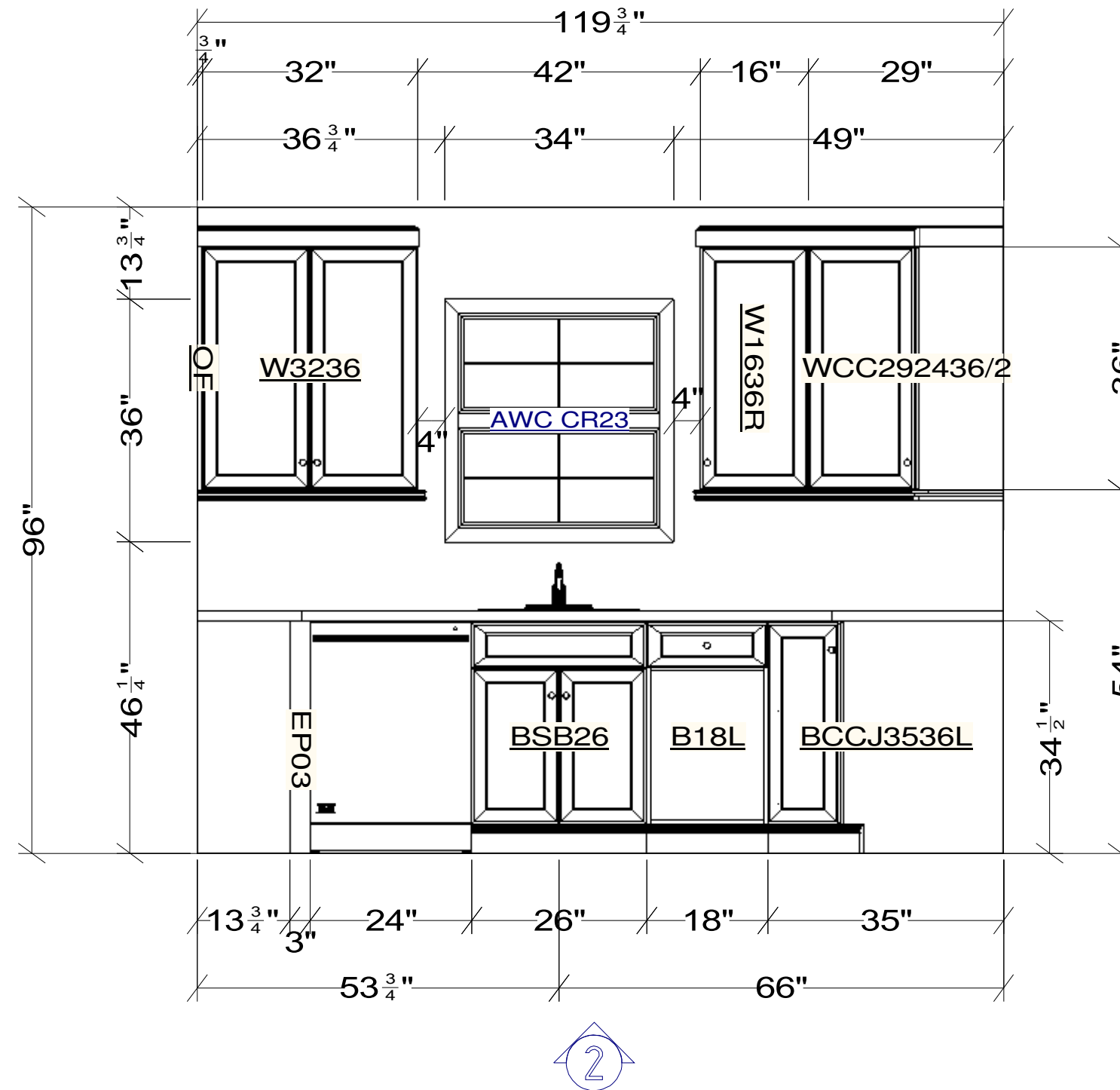

All dimensions given are subject to verification on job site by owner, or owner's contractor. Overall preparation to size and location of all mechanicals per this design by owner/ owner's contractor. This design is protected by intellectual property laws.
 BRADEN V4 oak cath ceil.kit



Stephen D. Wangler, Designer
 Past-Vice-Pres. NKBA
 Telephone: 516/599-5946
 Stephenwangel@msn.com
 www.Stephenwangel.com

Designed: 1/13/2010
 Printed: 1/14/2010

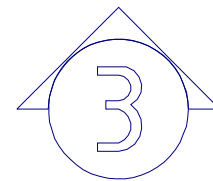
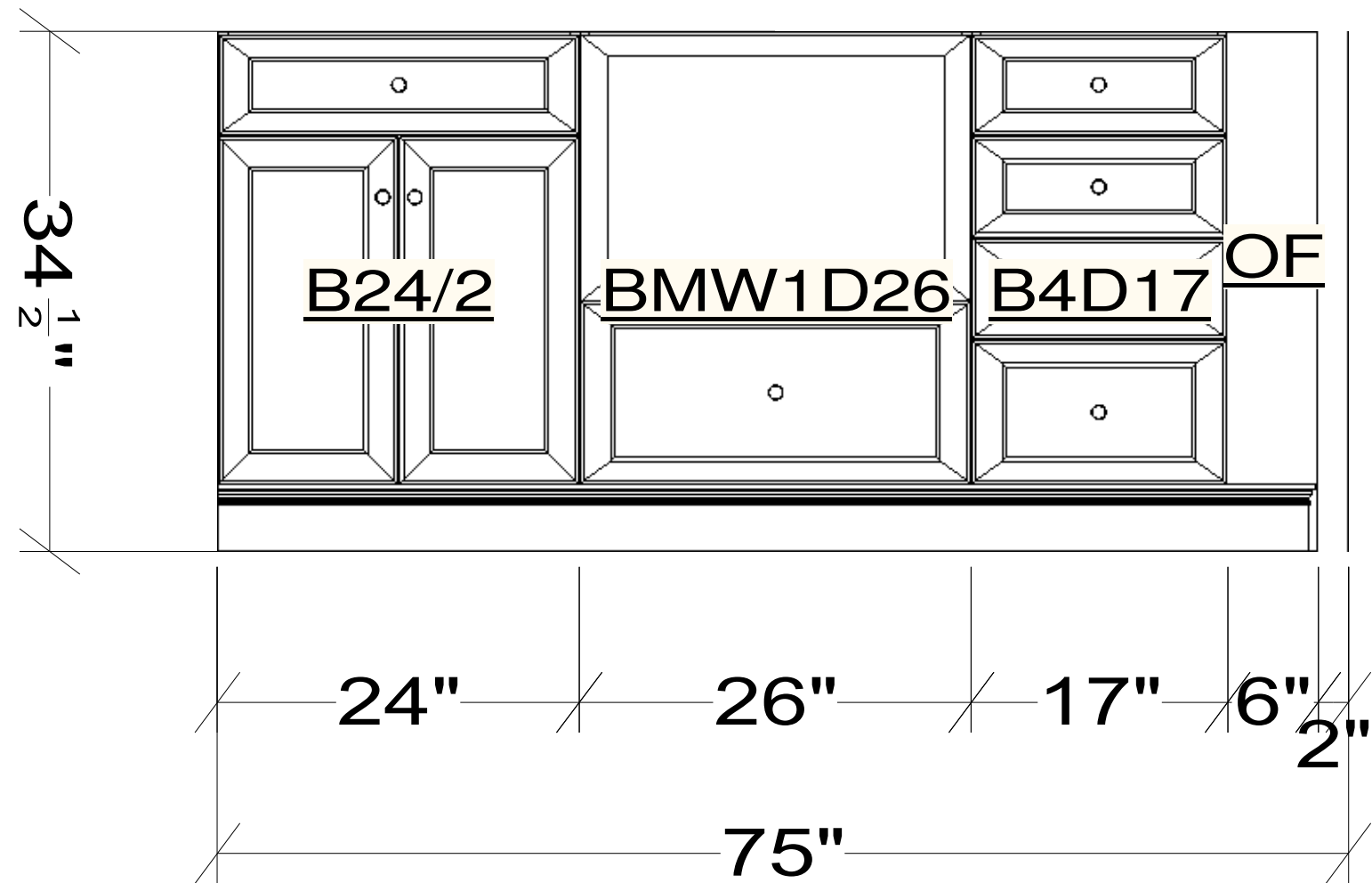

All dimensions given are subject to verification on job site by owner, or owner's contractor. Overall preparation to size and location of all mechanicals per this design by owner/ owner's contractor. This design is protected by intellectual property laws.
BRADEN V4 oak cath ceil.kit



Stephen D. Wangel, Designer
Past-Vice-Pres. NKBA
Telephone: 516/599-5946
Stephenwangel@msn.com
www.Stephenwangel.com

Designed: 1/13/2010
Printed: 1/14/2010

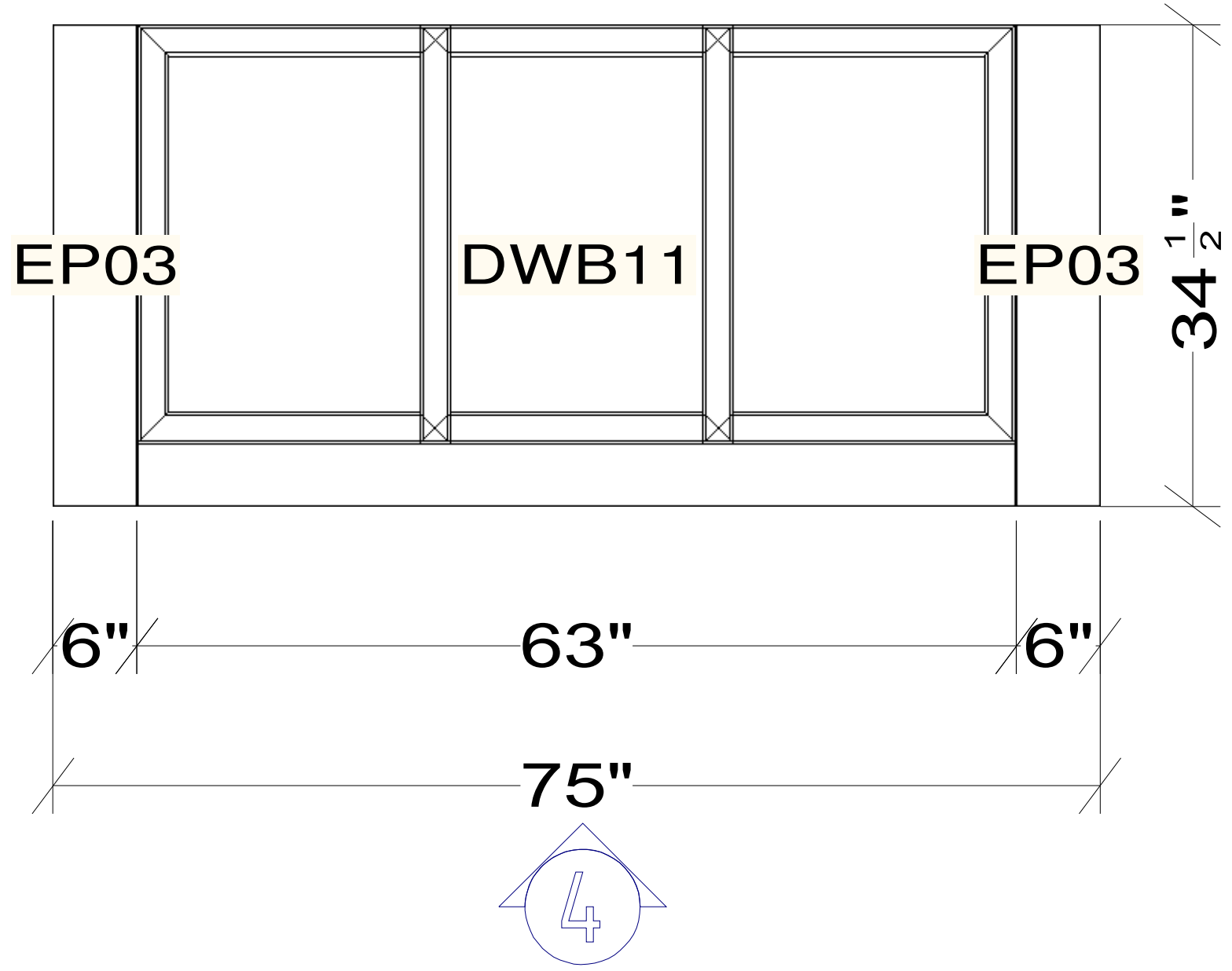

All dimensions given are subject to verification on job site by owner, or owner's contractor. Overall preparation to size and location of all mechanicals per this design by owner/ owner's contractor. This design is protected by intellectual property laws.
 BRADEN V4 oak cath ceil.kit



Stephen D. Wangel, Designer
 Past-Vice-Pres. NKBA
 Telephone:516/599-5946
 Stephenwangel@msn.com
 www.Stephenwangel.com

Designed: 1/13/2010
 Printed: 1/14/2010

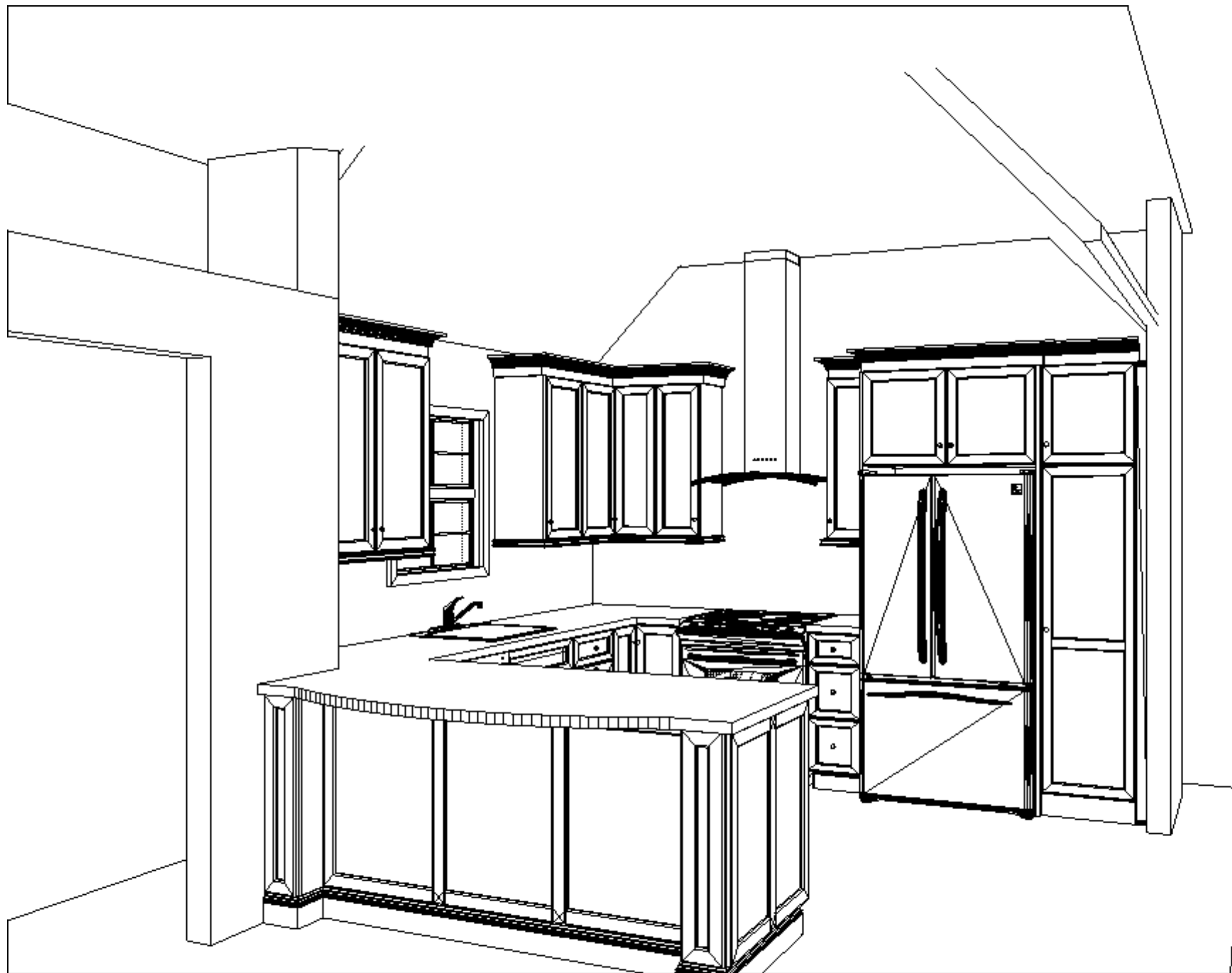

Note: This drawing is an artistic interpretation of the general appearance of the design. It is not meant to be an exact rendition.



Designed: 1/13/2010
Printed: 1/14/2010

BRADEN V4 oak cath ceil.kit

BRADEN V4 oak cath ceil.kit



Note: This drawing is an artistic interpretation of the general appearance of the design. It is not meant to be an exact rendition.



Designed: 1/13/2010
Printed: 1/14/2010

BRADEN V4 oak cath ceil.kit

BRADEN V4 oak cath ceil.kit