

GENERAL NOTES:

Date of measure = 8/11/06 by S. Wangel
At time of measure, current kitchen is installed.

Sofit between kitchen & dinette to be adjusted for height to MIN 84" AFF.

All other soffits to be removed by owner's contractor.

Window and door openings are net.
Allow 2 1/2" for casing where applicable.

Dimensions to be field verified by us after demolition of closet.

Floor is min. 1" of of level.

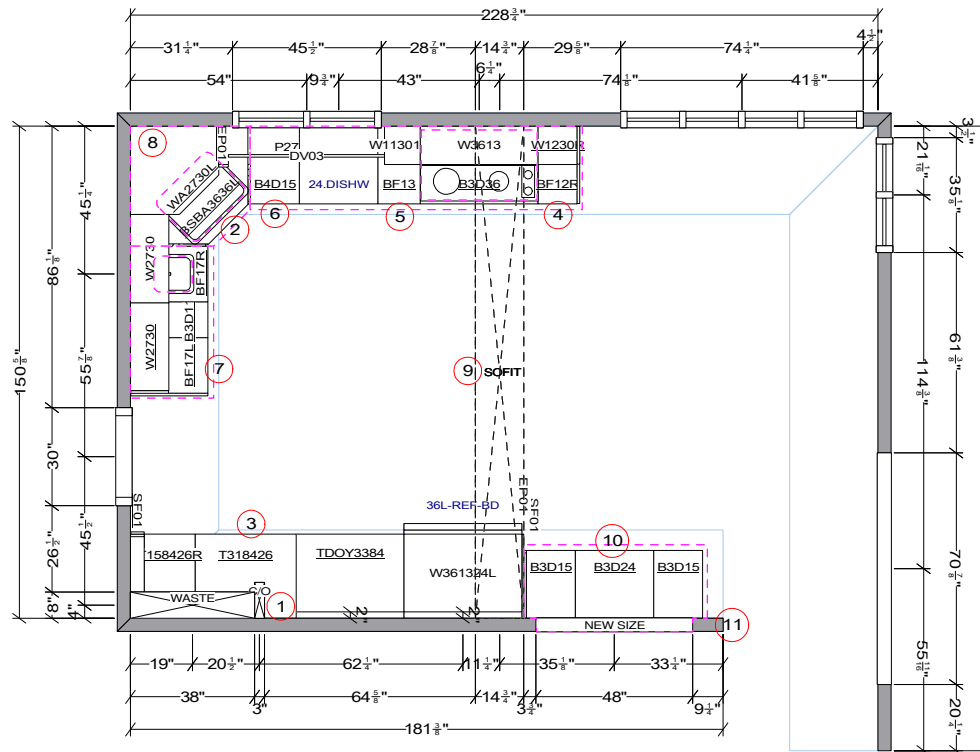

1-Water shutoffs to be relocated to garage.
Pipes to be concealed behind cabinetry.

2-Cabinet c/w:
Flip front sponge tray

3-Wide pantry c/w:
Four dovetail rollouts.
Three tray dividers
Installer to field modify cabinet to expose cleanout.
May need to field modify height of shelves to accomodate cleanout

4-Cabinet c/w:
Pullout mini spice & bottle pantry

5-Cabinet c/w:
Rollout 30 qt trash can.
Pullout drawer behind door.

6-Cabinet c/w:
Cutlery tray top drawer

7-Cabinet c/w:
Mixer lift up shelf
Dovetail rollout @ bottom

8-Cabinet c/w:
Finished interior/mullion door.
Mfr. Does not furnish glass.

9-Installer to place finished veneer panels on kitchen and underside of soffit. Trim top of soffit with crown

10-Cabinet c/w:
Blanked top drawer front.
Hafele 505.58.103 Table drawer furnished seperately and field installed.

11-Enlarged pass-through opening. bottom sill @ same height of cabinets. Counter fabricator to extend top through to living room.

All dimensions given are subject to verification on job site by owner, or owner's contractor. Overall preparation to size and location of all mechanicals per this design by owner/ owner's contractor. This design is protected by intellectual property laws.

Stephen D. Wangel, Designer
Past-Vice-Pres. NKBA
Telephone:516/902-5495
Stephenwangel@msn.com
www.Stephenwangel.com

Designed: 1/2/2007
Printed: 1/3/2007

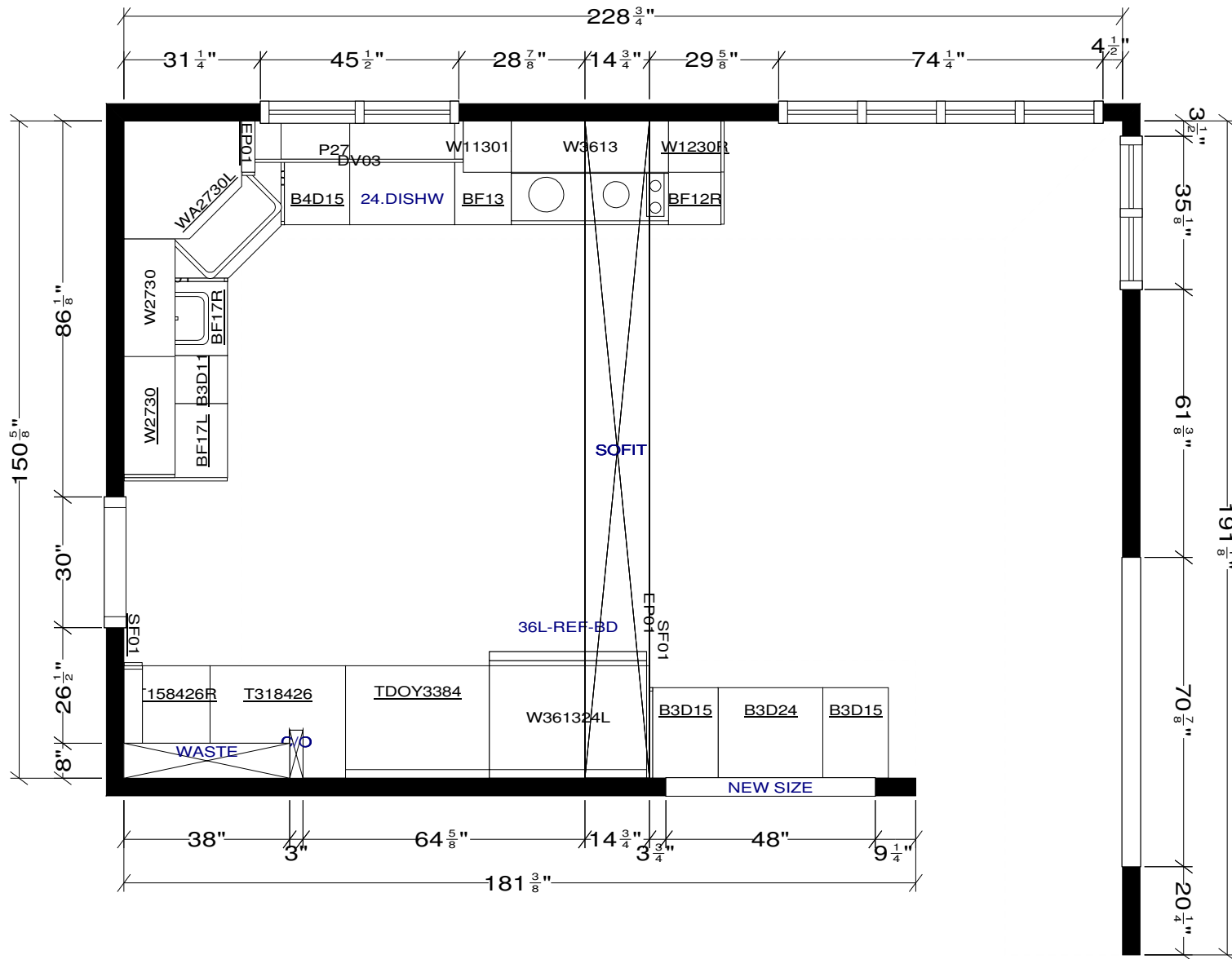

All dimensions given are subject to verification on job site by owner, or owner's contractor. Overall preparation to size and location of all mechanicals per this design by owner/ owner's contractor. This design is protected by intellectual property laws.

Stephen D. Wangel, Designer
 Past-Vice-Pres. NKBA
 Telephone: 516/902-5495
 Stephenwangel@msn.com
 www.Stephenwangel.com

Designed: 1/2/2007
 Printed: 1/3/2007

The item numbers shown here are the line items from your order. You can find them on the enclosed packing list, and on the labels that are affixed to your cabinetry.

PLEASE NOTE THE SHIPPING DATE SHOWN ON YOUR PACKING LIST.

LABELS ARE FOUND ON OUTER WRAPPER OF CABINETS. DO NOT REMOVE OUTER WRAPPER UNTIL READY FOR INSTALLATION

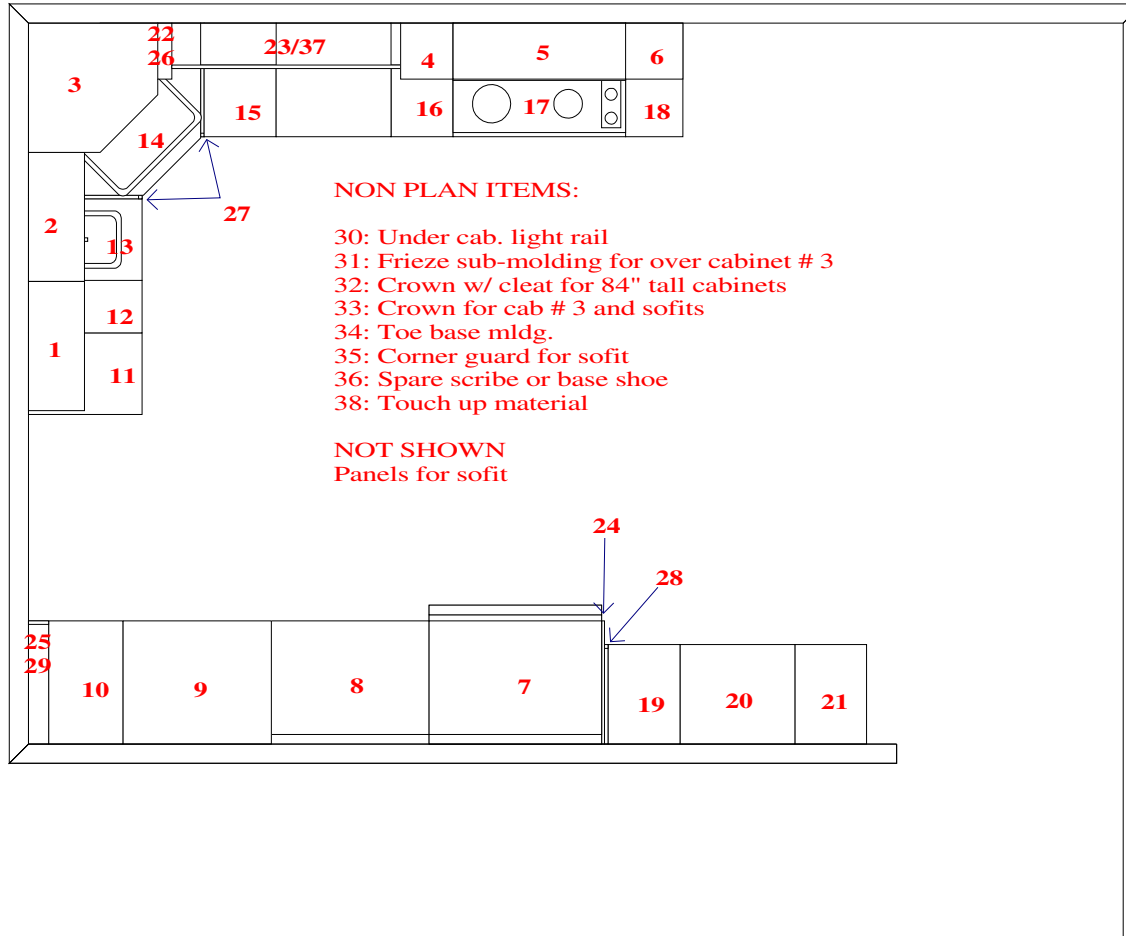

NON PLAN ITEMS:

- 30: Under cab. light rail
- 31: Frieze sub-molding for over cabinet # 3
- 32: Crown w/ cleat for 84" tall cabinets
- 33: Crown for cab # 3 and soffits
- 34: Toe base mldg.
- 35: Corner guard for soffit
- 36: Spare scribe or base shoe
- 38: Touch up material

NOT SHOWN
Panels for soffit

All dimensions given are subject to verification on job site by owner, or owner's contractor. Overall preparation to size and location of all mechanicals per this design by owner/ owner's contractor. This design is protected by intellectual property laws.

Stephen D. Wangel, Designer
Past-Vice-Pres. NKBA
Telephone: 516/902-5495
Stephenwangel@msn.com
www.Stephenwangel.com

Designed: 1/2/2007
Printed: 1/3/2007

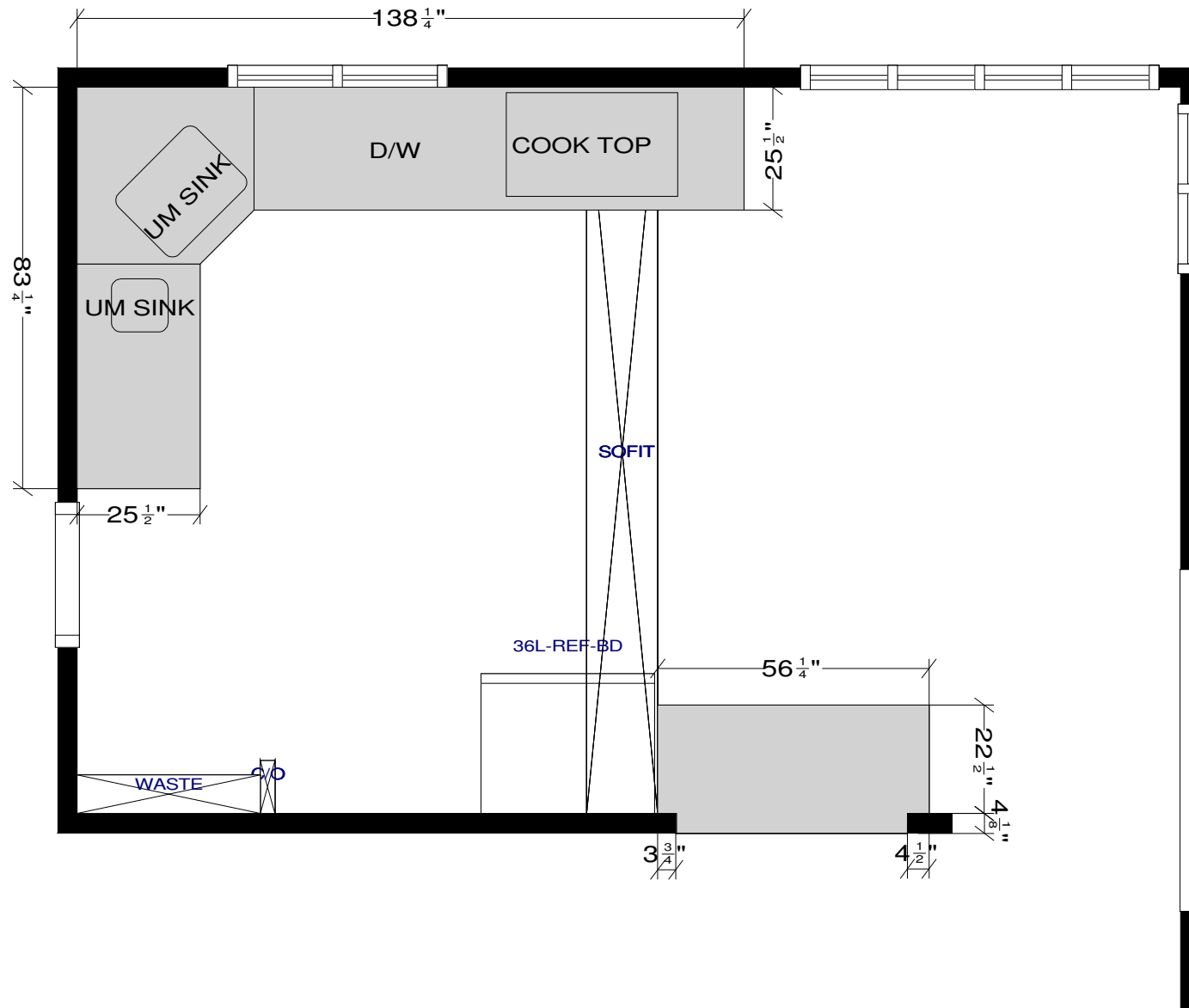

All dimensions given are subject to verification on job site by owner, or owner's contractor. Overall preparation to size and location of all mechanicals per this design by owner/ owner's contractor. This design is protected by intellectual property laws.

Stephen D. Wangel, Designer
 Past-Vice-Pres. NKBA
 Telephone: 516/902-5495
 Stephenwangel@msn.com
 www.Stephenwangel.com

Designed: 1/2/2007
 Printed: 1/3/2007

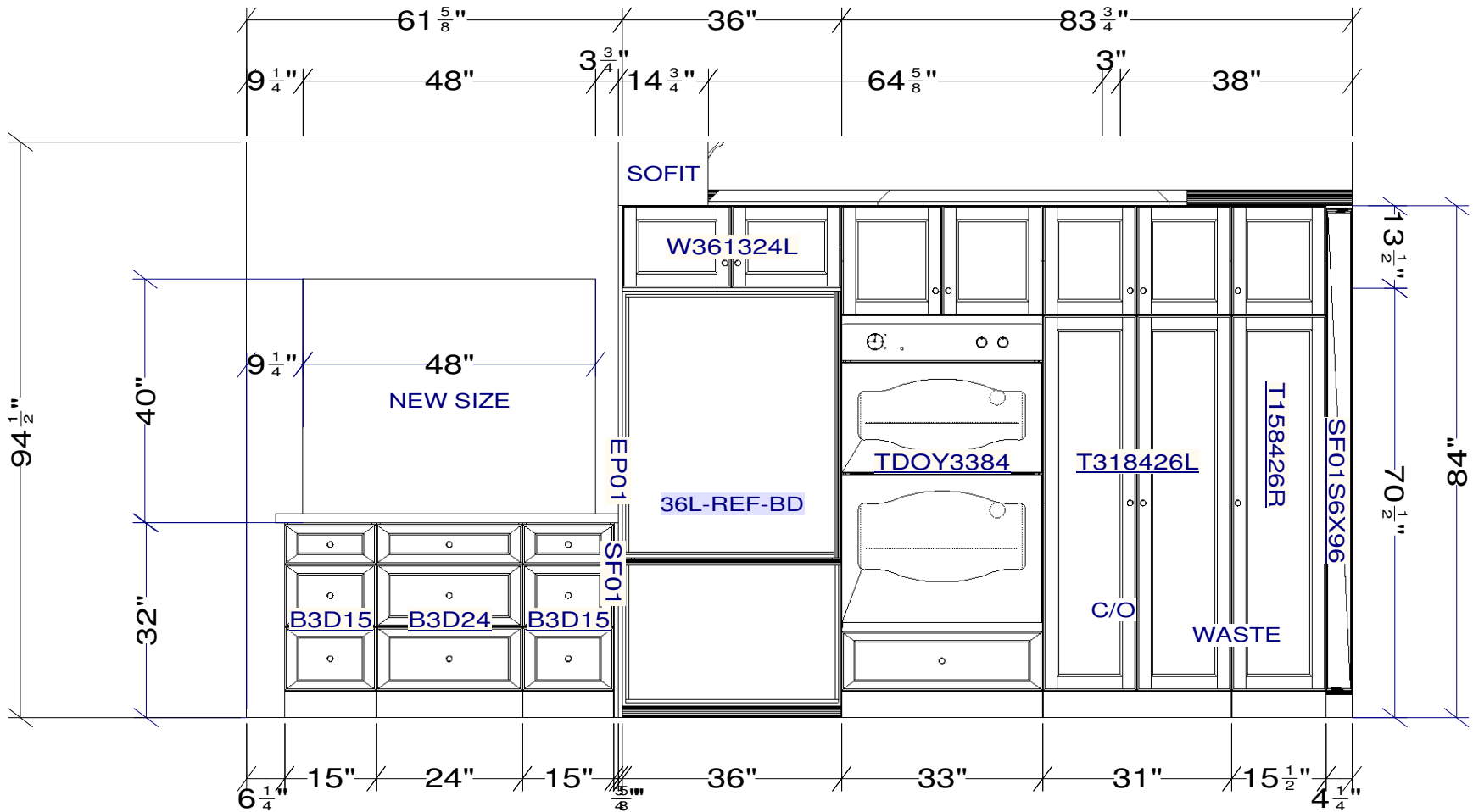

All dimensions given are subject to verification on job site by owner, or owner's contractor. Overall preparation to size and location of all mechanicals per this design by owner/ owner's contractor. This design is protected by intellectual property laws.

Stephen D. Wangel, Designer
 Past-Vice-Pres. NKBA
 Telephone: 516/902-5495
 Stephenwangel@msn.com
 www.Stephenwangel.com

Designed: 1/2/2007
 Printed: 1/3/2007

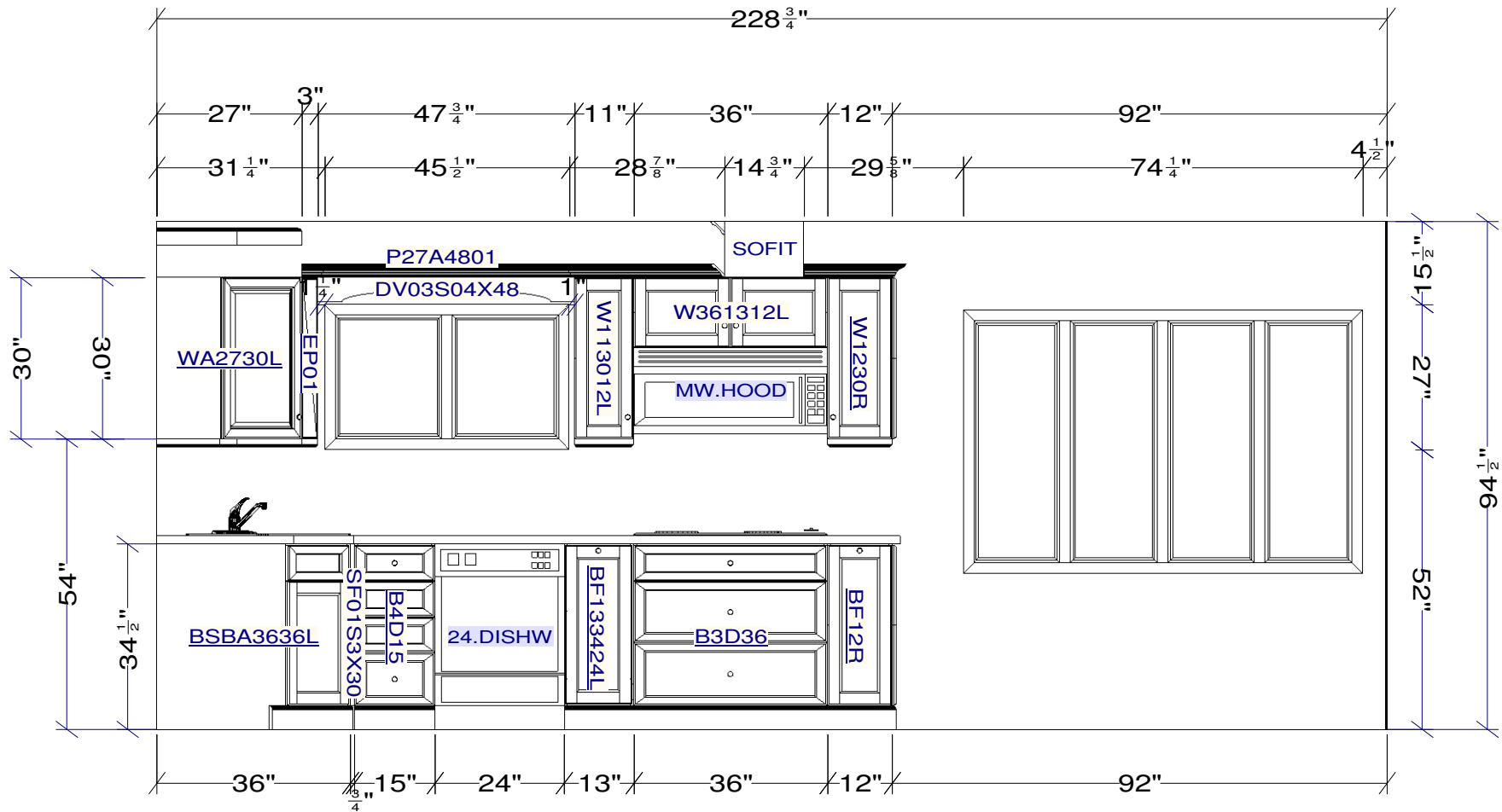

All dimensions given are subject to verification on job site by owner, or owner's contractor. Overall preparation to size and location of all mechanicals per this design by owner/ owner's contractor. This design is protected by intellectual property laws.

Stephen D. Wangel, Designer
 Past-Vice-Pres. NKBA
 Telephone: 516/902-5495
 Stephenwangel@msn.com
 www.Stephenwangel.com

Designed: 1/2/2007
 Printed: 1/3/2007

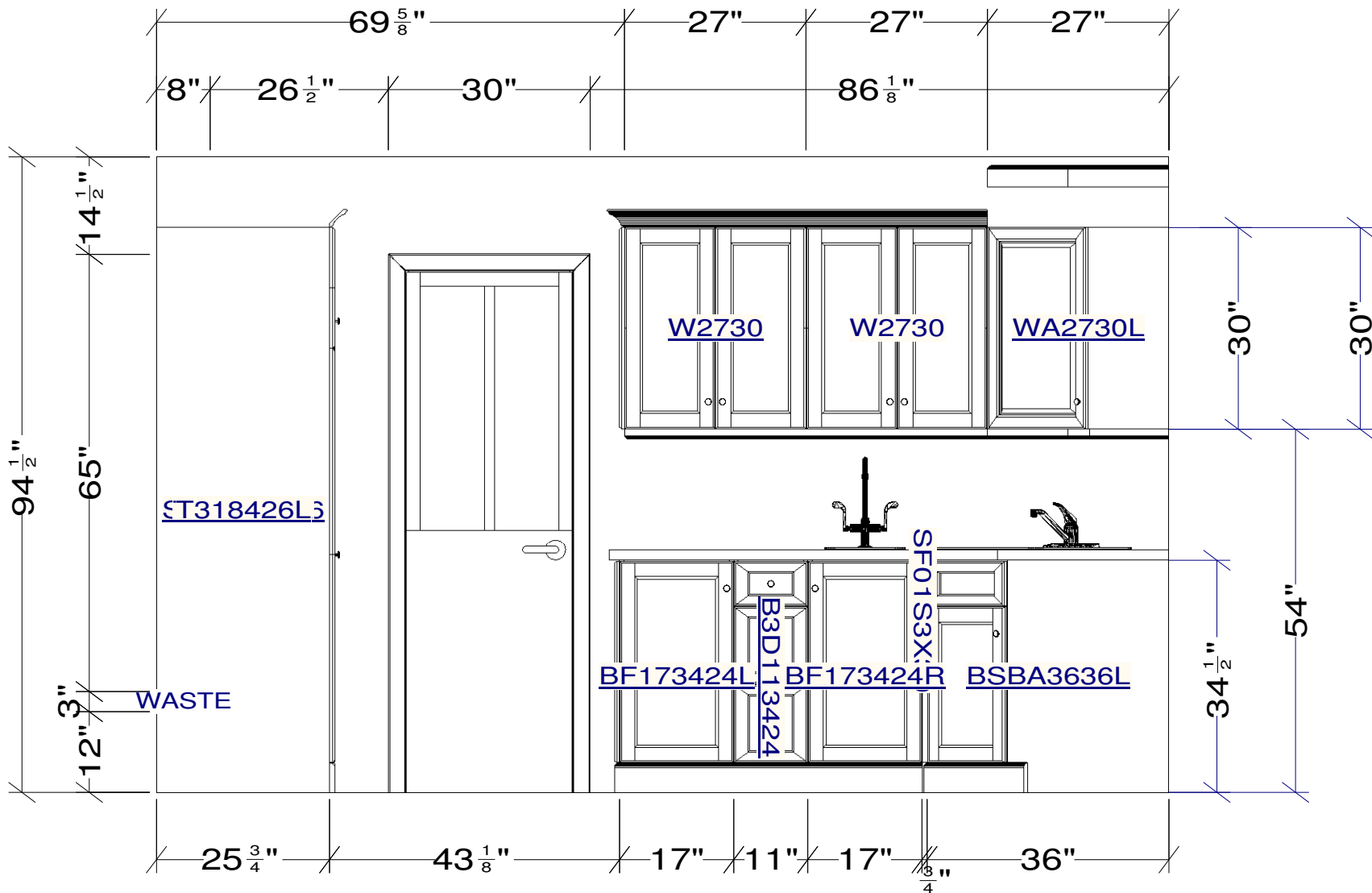

All dimensions given are subject to verification on job site by owner, or owner's contractor. Overall preparation to size and location of all mechanicals per this design by owner/ owner's contractor. This design is protected by intellectual property laws.

Stephen D. Wangel, Designer
 Past-Vice-Pres. NKBA
 Telephone: 516/902-5495
 Stephenwangel@msn.com
 www.Stephenwangel.com

Designed: 1/2/2007
 Printed: 1/3/2007



Stephen D. Wangel, Designer
Past-Vice-Pres. NKBA
Telephone: 516/902-5495
Stephenwangel@msn.com
www.Stephenwangel.com

Designed: 1/2/2007
Printed: 1/3/2007

merle

merle

Drawing #: 1

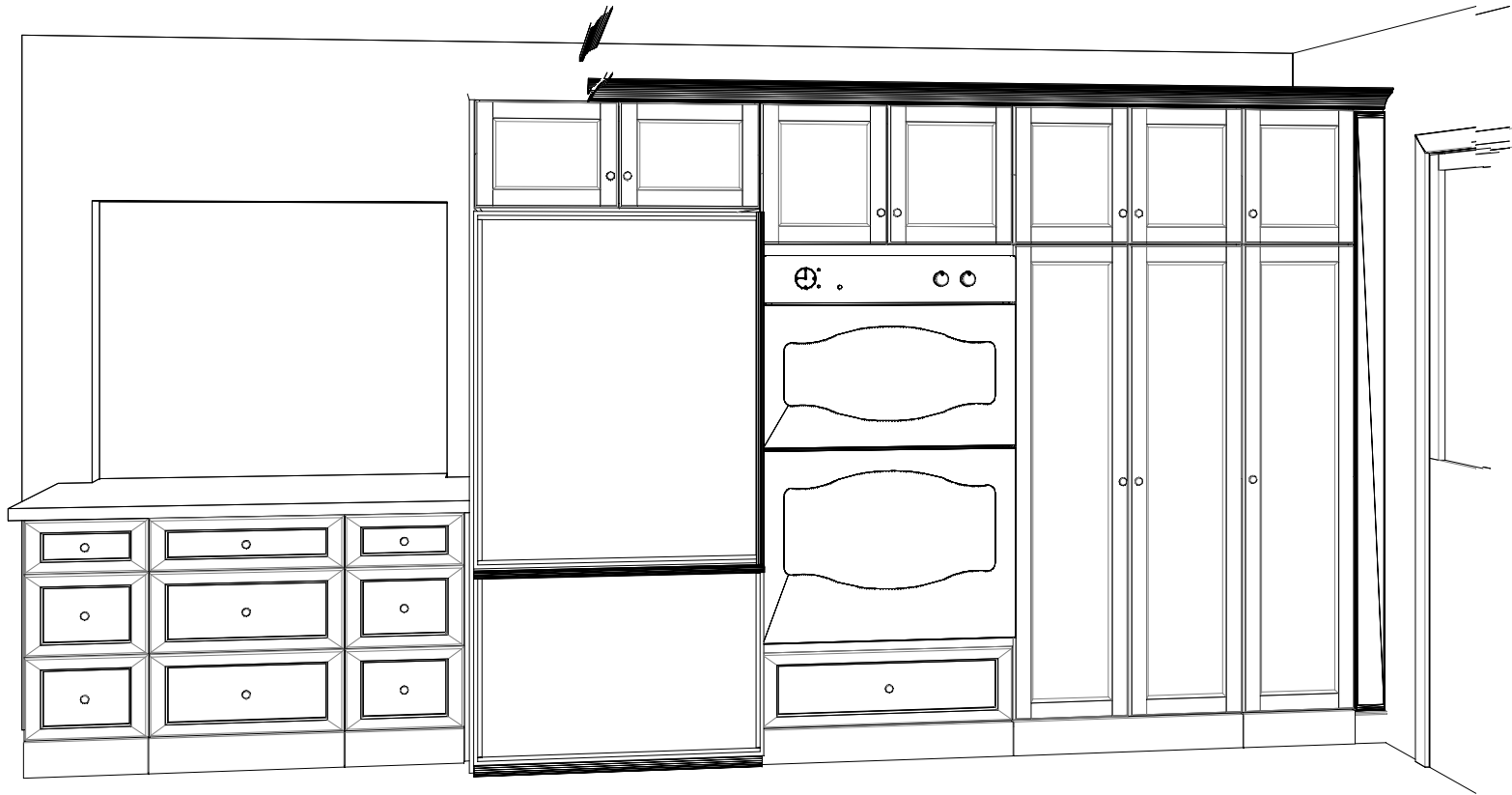

Stephen D. Wangel, Designer
Past-Vice-Pres. NKBA
Telephone: 516/902-5495
Stephenwangel@msn.com
www.Stephenwangel.com

Designed: 1/2/2007
Printed: 1/3/2007

merle

merle

Drawing #: 1