

**GENERAL NOTES:**

Date of measure = 9/6/2008 by S Wangel  
 At time of measure, current kitchen is installed.

Overall ceiling ht. = 104 1/2" +-

Existing soffit to be removed by contractor.  
 Door and window dimensions are over trim

**INSTALLER: SET OVERALL CABINET HEIGHT TO 91" AFF**

1-Contractor to remove chase in wall if possible.  
 Otherwise, make wall flush ONLY behind range and base cabinets. Wall behind refrigerator to remain as is.

2-Cabinet comes with:  
 Tip out sponge tray  
**FIELD INSTALLED**

3-Fridge end panel furnished @ 96 x 30"  
**INSTALLER** to field trim panel to 28 x 91

4-**INSTALLER:** Pull cabinet forward as dimensioned.

All dimensions given are subject to verification on job site by owner, or owner's contractor. Overall preparation to size and location of all mechanicals per this design by owner/ owner's contractor. This design is protected by intellectual property laws.



Stephen D. Wangel, Designer  
 Past-Vice-Pres. NKBA  
 Telephone:516/902-5495  
 Steve@Stephenwangel.com  
 www.Stephenwangel.com

Designed: 9/12/2008  
 Printed: 10/8/2008

FOX.kit

NOTES

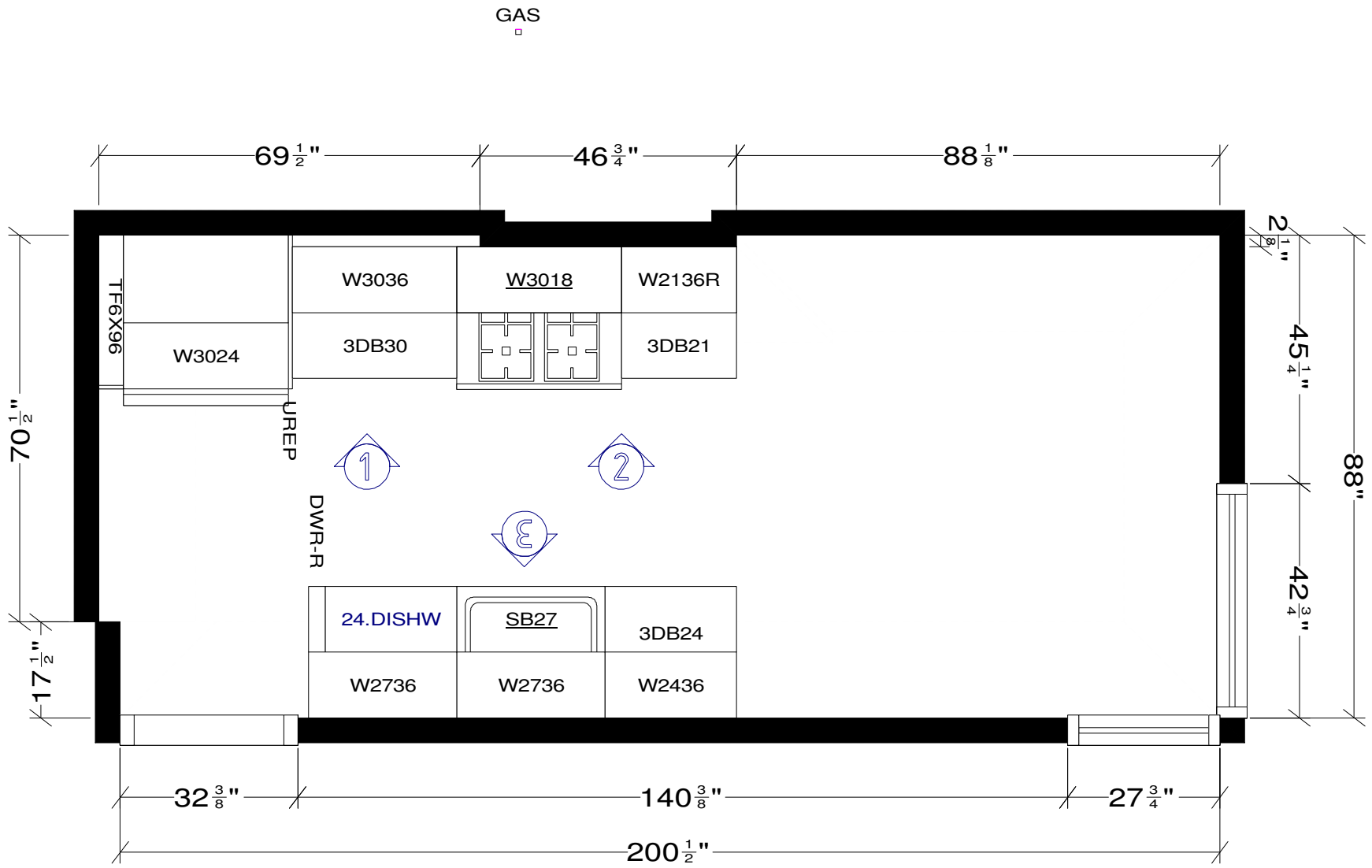

All dimensions given are subject to verification on job site by owner, or owner's contractor. Overall preparation to size and location of all mechanicals per this design by owner/ owner's contractor. This design is protected by intellectual property laws.



Stephen D. Wangel, Designer  
 Past-Vice-Pres. NKBA  
 Telephone: 516/902-5495  
 Steve@Stephenwangel.com  
 www.Stephenwangel.com

Designed: 9/12/2008  
 Printed: 10/8/2008

FOX.kit

NO NOTES

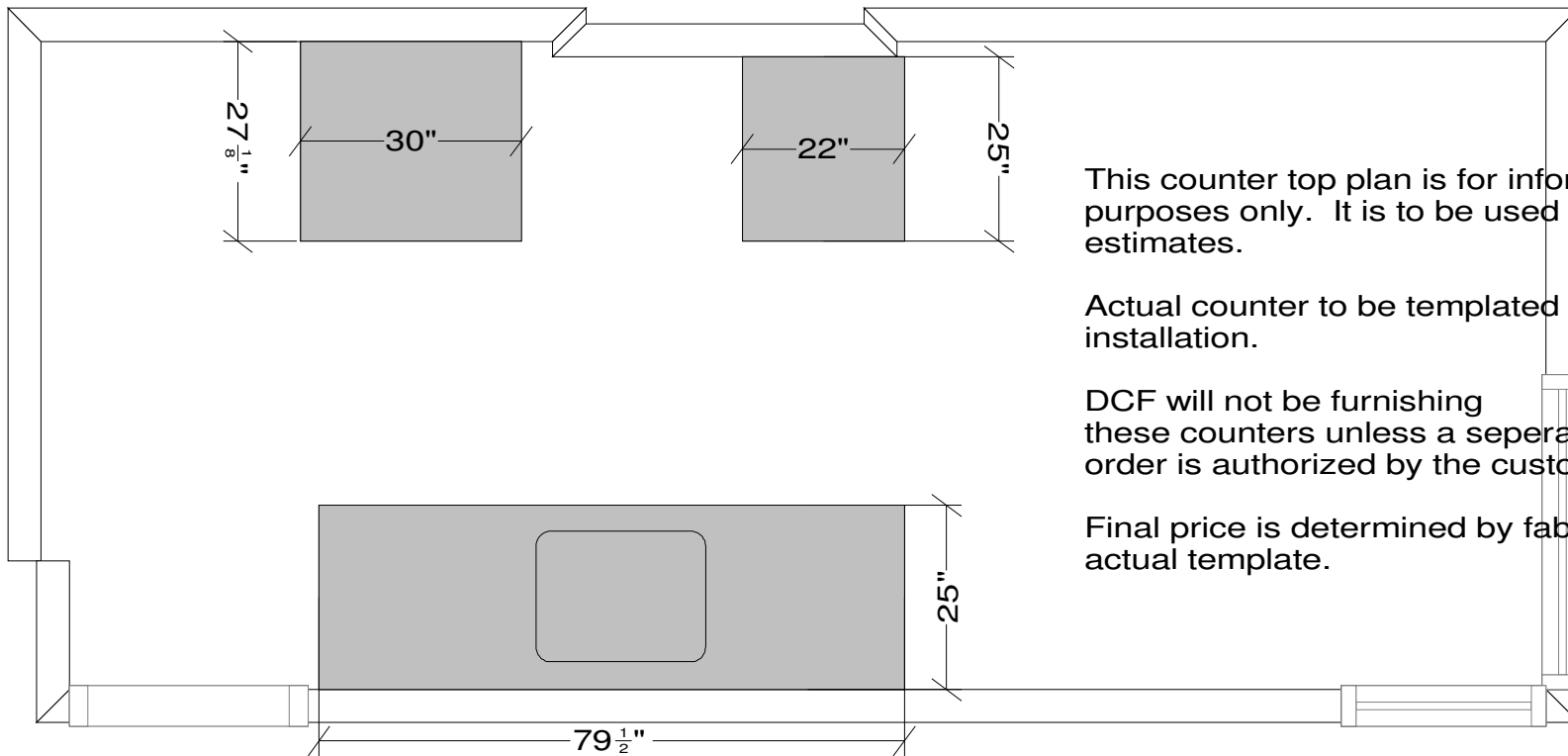

This counter top plan is for informational purposes only. It is to be used for pricing estimates.

Actual counter to be templated after cabinet installation.

DCF will not be furnishing these counters unless a separate sales order is authorized by the customer.

Final price is determined by fabricator's actual template.

All dimensions given are subject to verification on job site by owner, or owner's contractor. Overall preparation to size and location of all mechanicals per this design by owner/ owner's contractor. This design is protected by intellectual property laws.



Stephen D. Wangel, Designer  
 Past-Vice-Pres. NKBA  
 Telephone: 516/902-5495  
 Steve@Stephenwangel.com  
 www.Stephenwangel.com

Designed: 9/12/2008  
 Printed: 10/8/2008

FOX.kit

COUNTERS

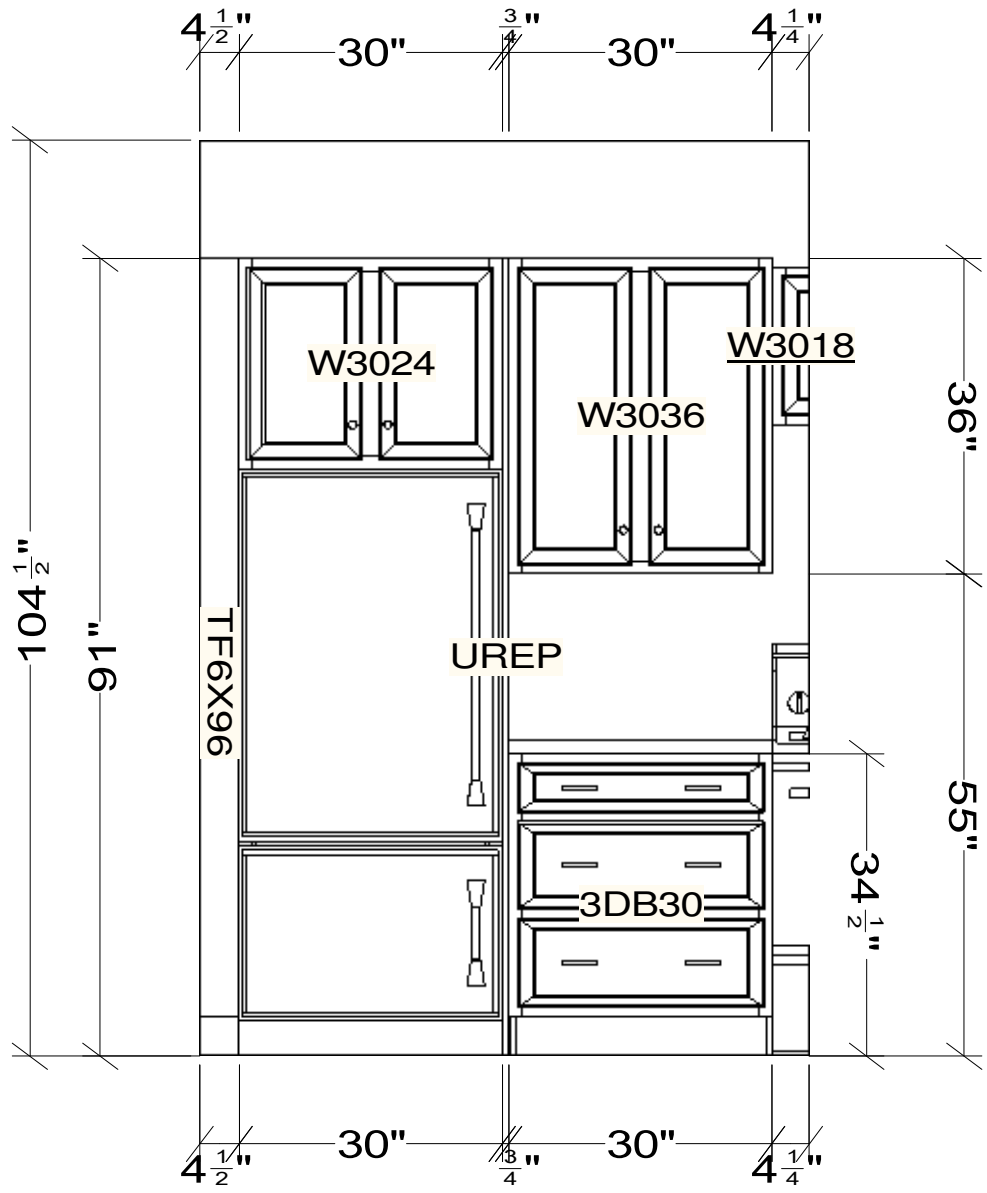

All dimensions given are subject to verification on job site by owner, or owner's contractor. Overall preparation to size and location of all mechanicals per this design by owner/ owner's contractor. This design is protected by intellectual property laws.



Stephen D. Wangel, Designer  
 Past-Vice-Pres. NKBA  
 Telephone: 516/902-5495  
 Steve@Stephenwangel.com  
 www.Stephenwangel.com

Designed: 9/12/2008  
 Printed: 10/8/2008

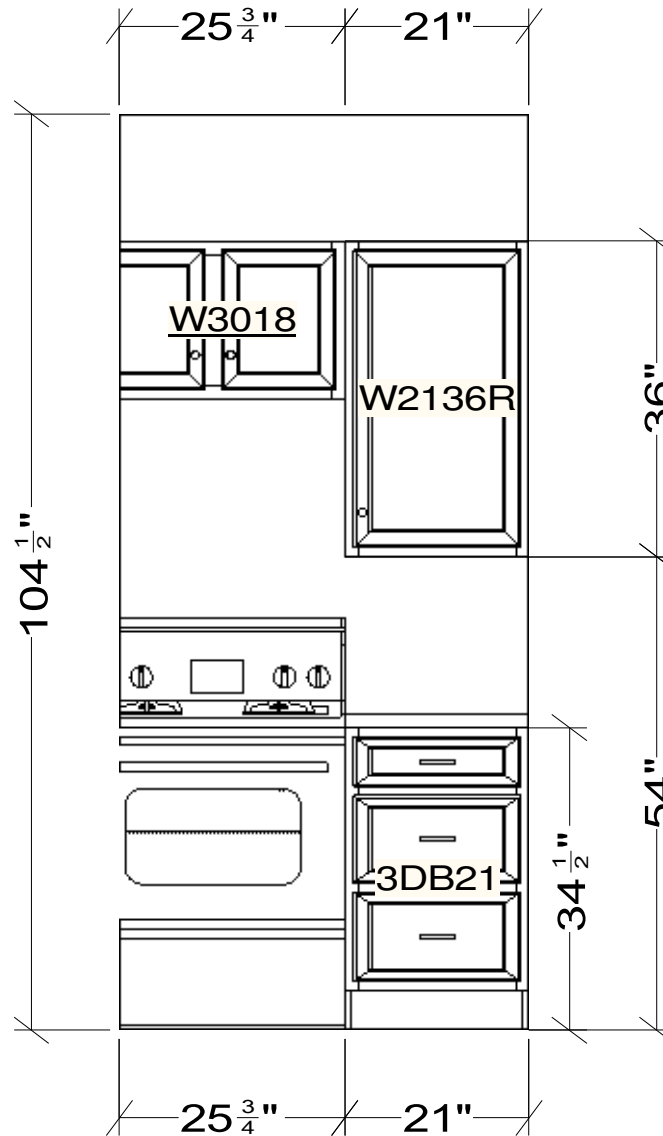

All dimensions given are subject to verification on job site by owner, or owner's contractor. Overall preparation to size and location of all mechanicals per this design by owner/ owner's contractor. This design is protected by intellectual property laws.



Stephen D. Wangel, Designer  
Past-Vice-Pres. NKBA  
Telephone: 516/902-5495  
Steve@Stephenwangel.com  
www.Stephenwangel.com

Designed: 9/12/2008  
Printed: 10/8/2008

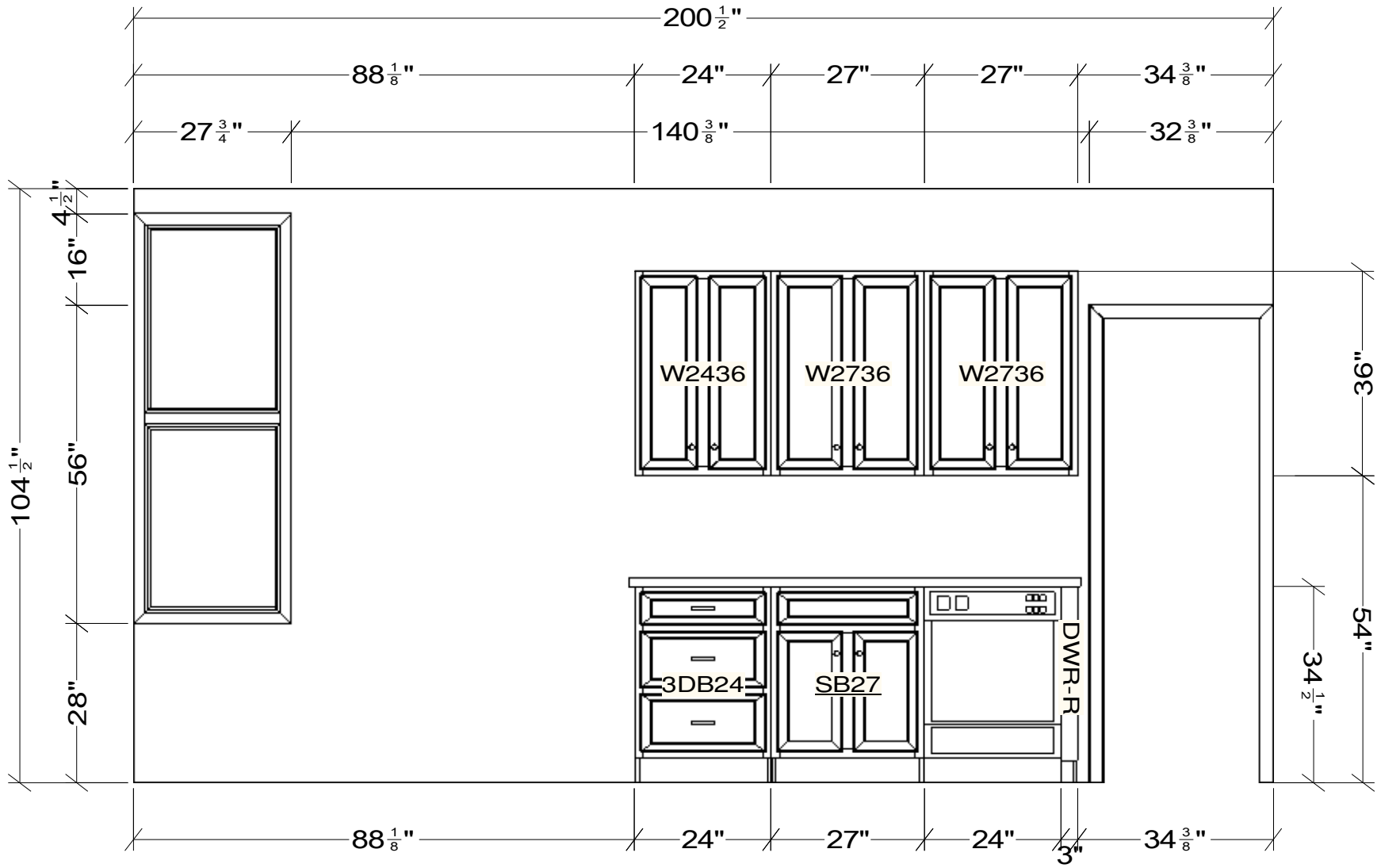

All dimensions given are subject to verification on job site by owner, or owner's contractor. Overall preparation to size and location of all mechanicals per this design by owner/ owner's contractor. This design is protected by intellectual property laws.



Stephen D. Wangel, Designer  
 Past-Vice-Pres. NKBA  
 Telephone: 516/902-5495  
 Steve@Stephenwangel.com  
 www.Stephenwangel.com

Designed: 9/12/2008  
 Printed: 10/8/2008

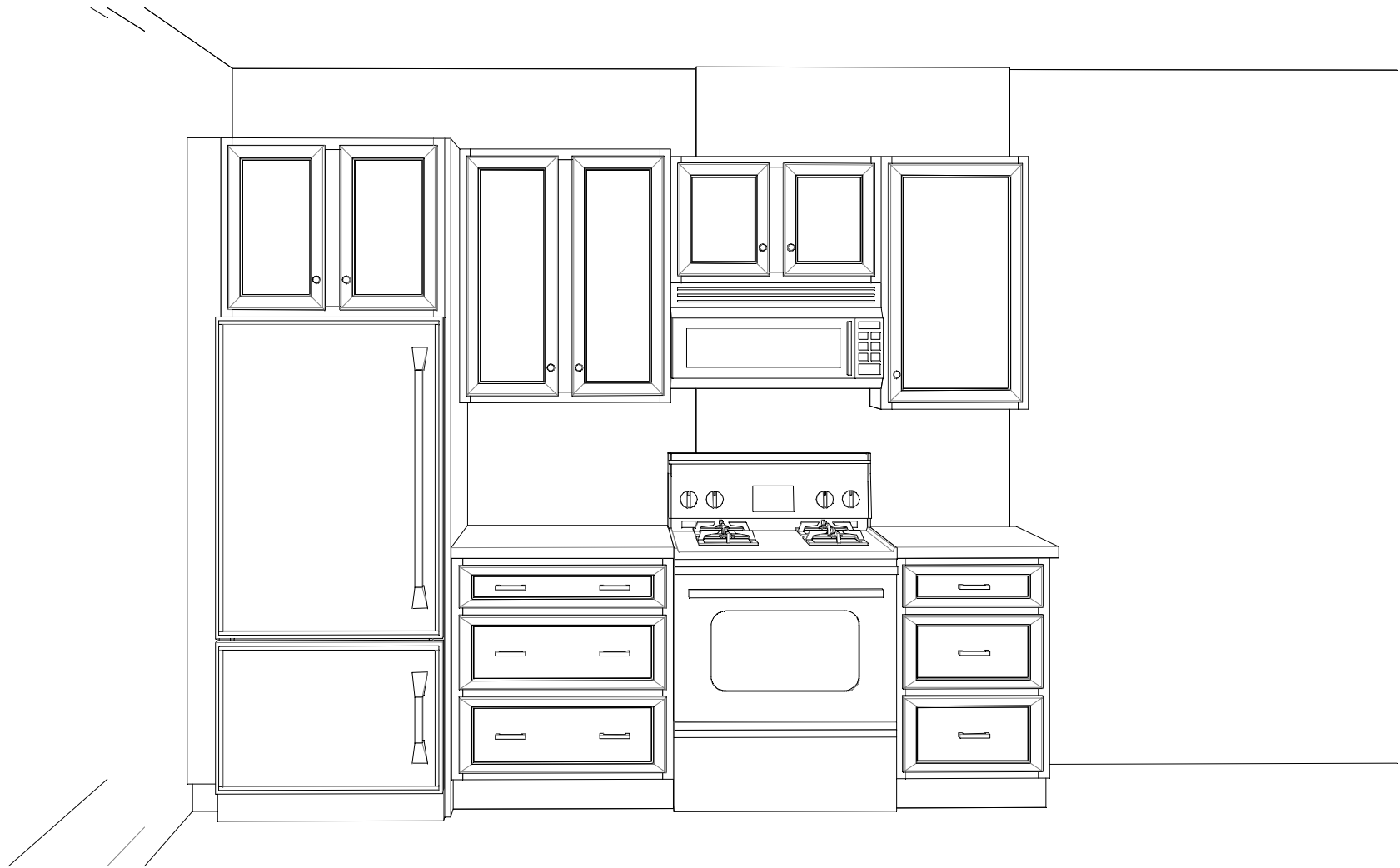

Note: This drawing is an artistic interpretation of the general appearance of the design. It is not meant to be an exact rendition.



Designed: 9/12/2008  
Printed: 10/8/2008



Note: This drawing is an artistic interpretation of the general appearance of the design. It is not meant to be an exact rendition.



Designed: 9/12/2008  
Printed: 10/8/2008