

GENERAL NOTES:

Date of measure 10/16/07 by S. Wangel
 At time of measure, current kitchen is installed.

OA CH = 95" AFF +- 1/2"

Appliance model numbers are for reference only

1-Cabinet comes with:
 Two tier super susan-
 Detached toe kick. INSTALLER
 to assemble in field

2-Cabinet c/w:
 Tip out sponge tray

3-Cabinet c/w:
 Dishwasher safe cutlery divider
 in top drawer
 Wood utensil divider in second drawer

4-Return panel and overlay
 filler are provided oversized.
 INSTALLER to trim in field

5-Upper return panel and overlay top
 be scribed in the field to fit.
 Additional filler furnished for
 bottom return

6-INSTALLER: Pull cabinet forward
 at specified dimension

All dimensions given are subject to verification on job site by owner, or owner's contractor. Overall preparation to size and location of all mechanicals per this design by owner/ owner's contractor. This design is protected by intellectual property laws.
 SHERMAN.kit



Stephen D. Wangel, Designer
 Past-Vice-Pres. NKBA
 Telephone: 516/902-5495
 Stephenwangel@msn.com
 www.Stephenwangel.com

Designed: 10/17/2007
 Printed: 2/18/2008

WITH NOTES

Scale : 0 5/16" = 1'

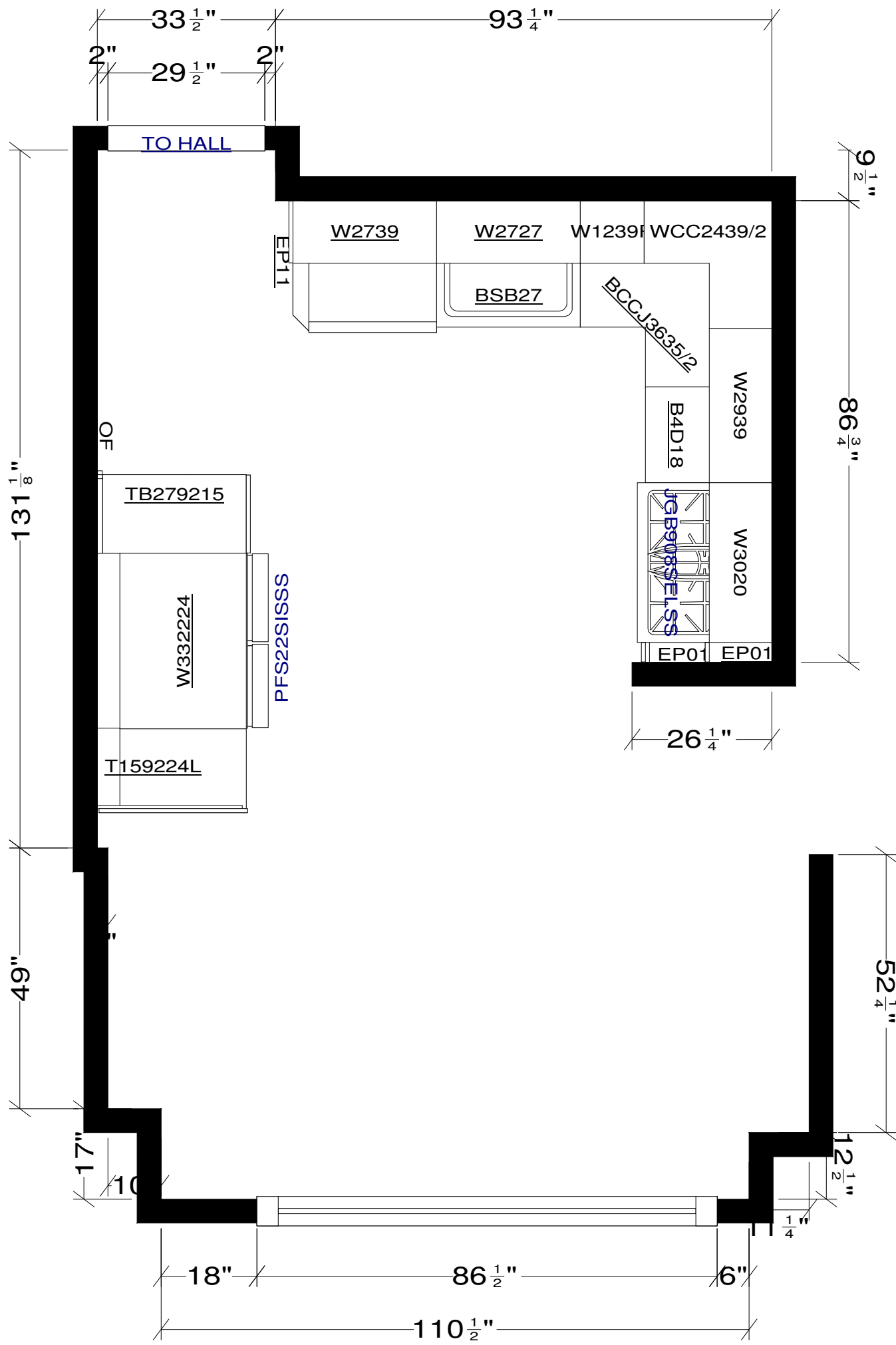

All dimensions given are subject to verification on job site by owner, or owner's contractor. Overall preparation to size and location of all mechanicals per this design by owner/ owner's contractor. This design is protected by intellectual property laws.
 SHERMAN.kit



Stephen D. Wangel, Designer
 Past-Vice-Pres. NKBA
 Telephone: 516/902-5495
 Stephenwangel@msn.com
 www.Stephenwangel.com

Designed: 10/17/2007
 Printed: 2/18/2008

NONOTES

Scale : 0 1/2" = 1'

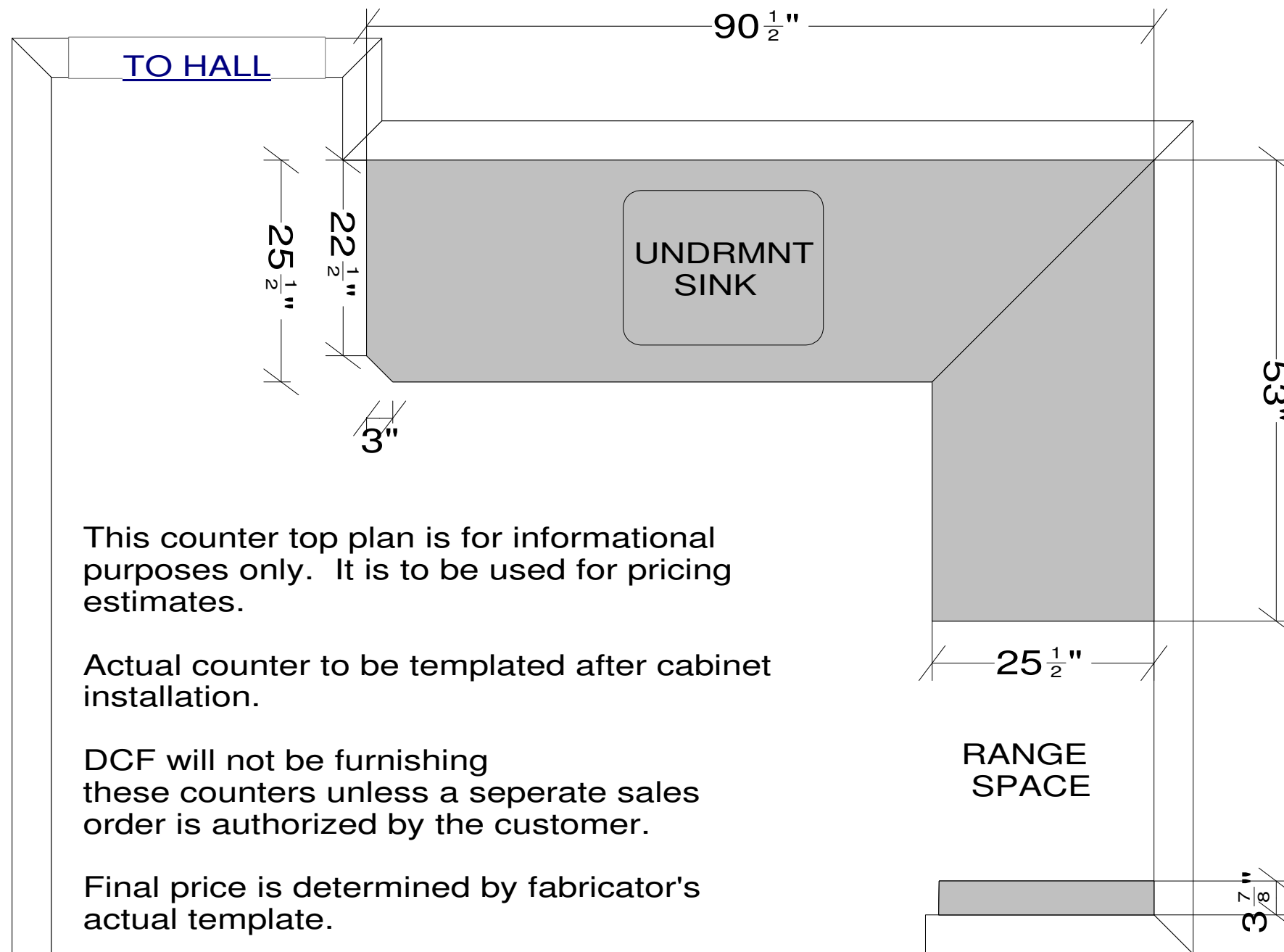

This counter top plan is for informational purposes only. It is to be used for pricing estimates.

Actual counter to be templated after cabinet installation.

DCF will not be furnishing these counters unless a separate sales order is authorized by the customer.

Final price is determined by fabricator's actual template.

All dimensions given are subject to verification on job site by owner, or owner's contractor. Overall preparation to size and location of all mechanicals per this design by owner/ owner's contractor. This design is protected by intellectual property laws.



Stephen D. Wangel, Designer
 Past-Vice-Pres. NKBA
 Telephone: 516/902-5495
 Stephenwangel@msn.com
 www.Stephenwangel.com

Designed: 10/17/2007
 Printed: 2/18/2008

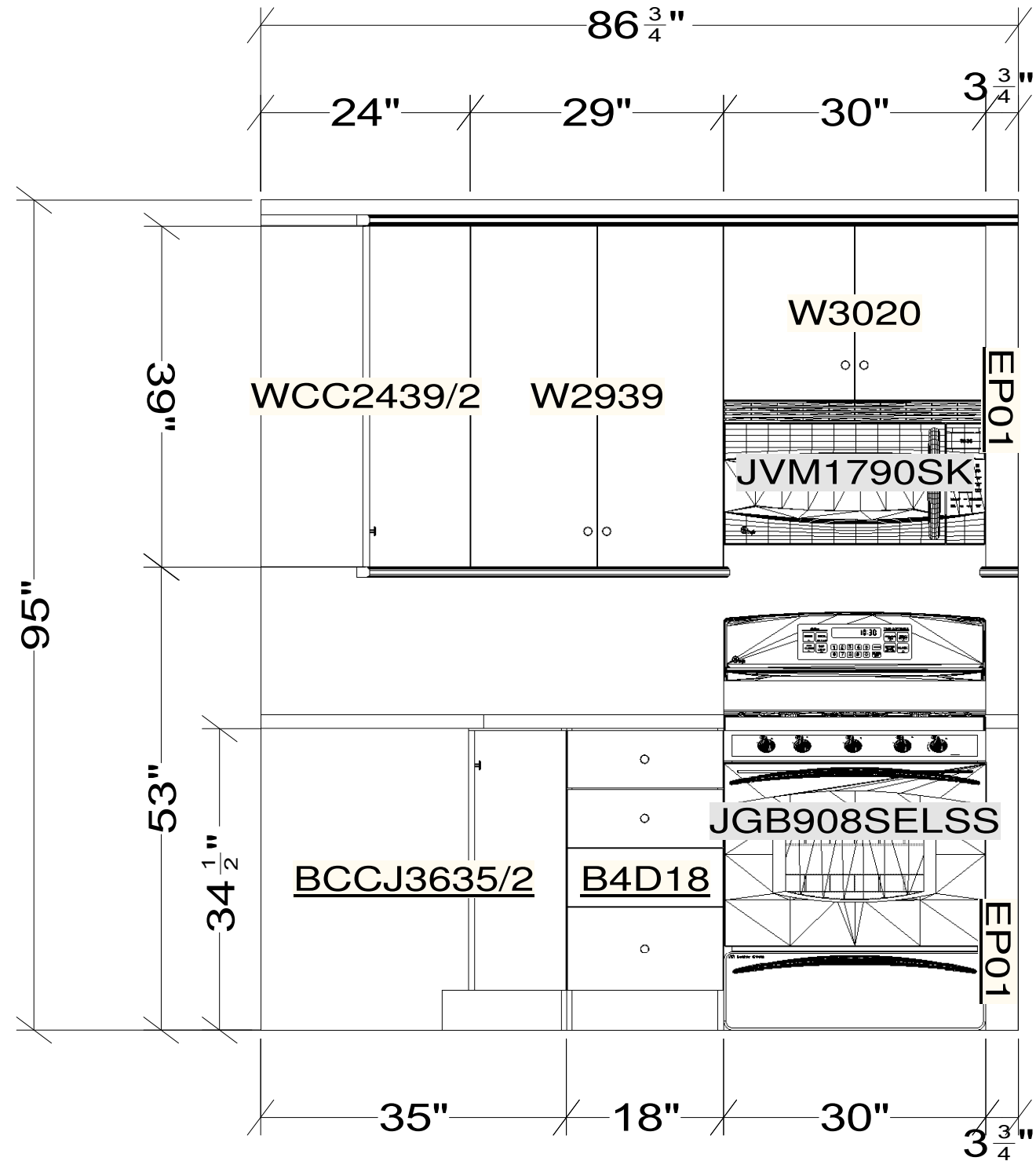

All dimensions given are subject to verification on job site by owner, or owner's contractor. Overall preparation to size and location of all mechanicals per this design by owner/ owner's contractor. This design is protected by intellectual property laws.
SHERMAN.kit



Stephen D. Wangel, Designer
 Past-Vice-Pres. NKBA
 Telephone: 516/902-5495
 Stephenwangel@msn.com
 www.Stephenwangel.com

Designed: 10/17/2007
 Printed: 2/18/2008

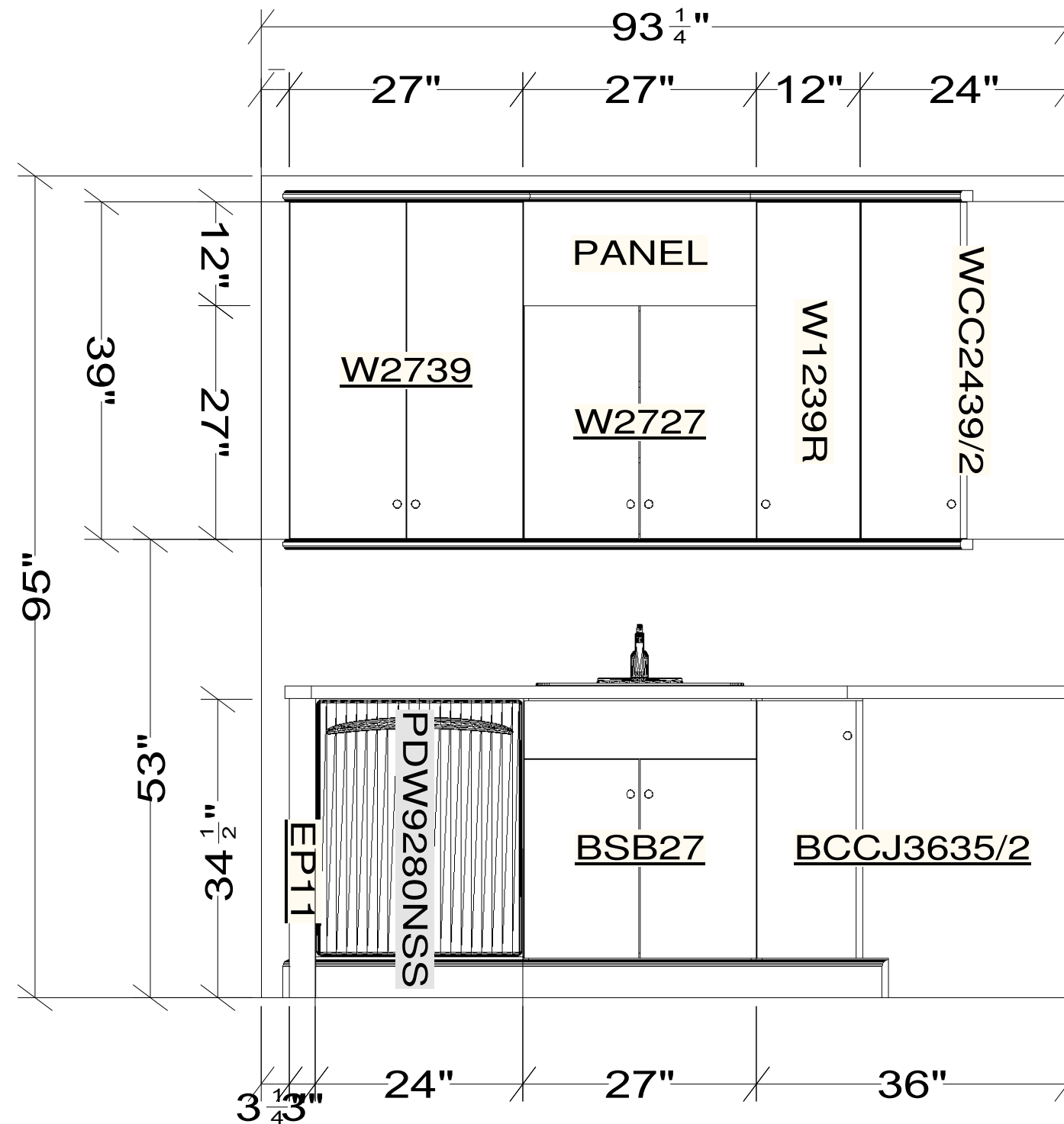

All dimensions given are subject to verification on job site by owner, or owner's contractor. Overall preparation to size and location of all mechanicals per this design by owner/ owner's contractor. This design is protected by intellectual property laws
 SHERMAN.kit



Stephen D. Wangel, Designer
 Past-Vice-Pres. NKBA
 Telephone: 516/902-5495
 Stephenwangel@msn.com
 www.Stephenwangel.com

Designed: 10/17/2007
 Printed: 2/18/2008

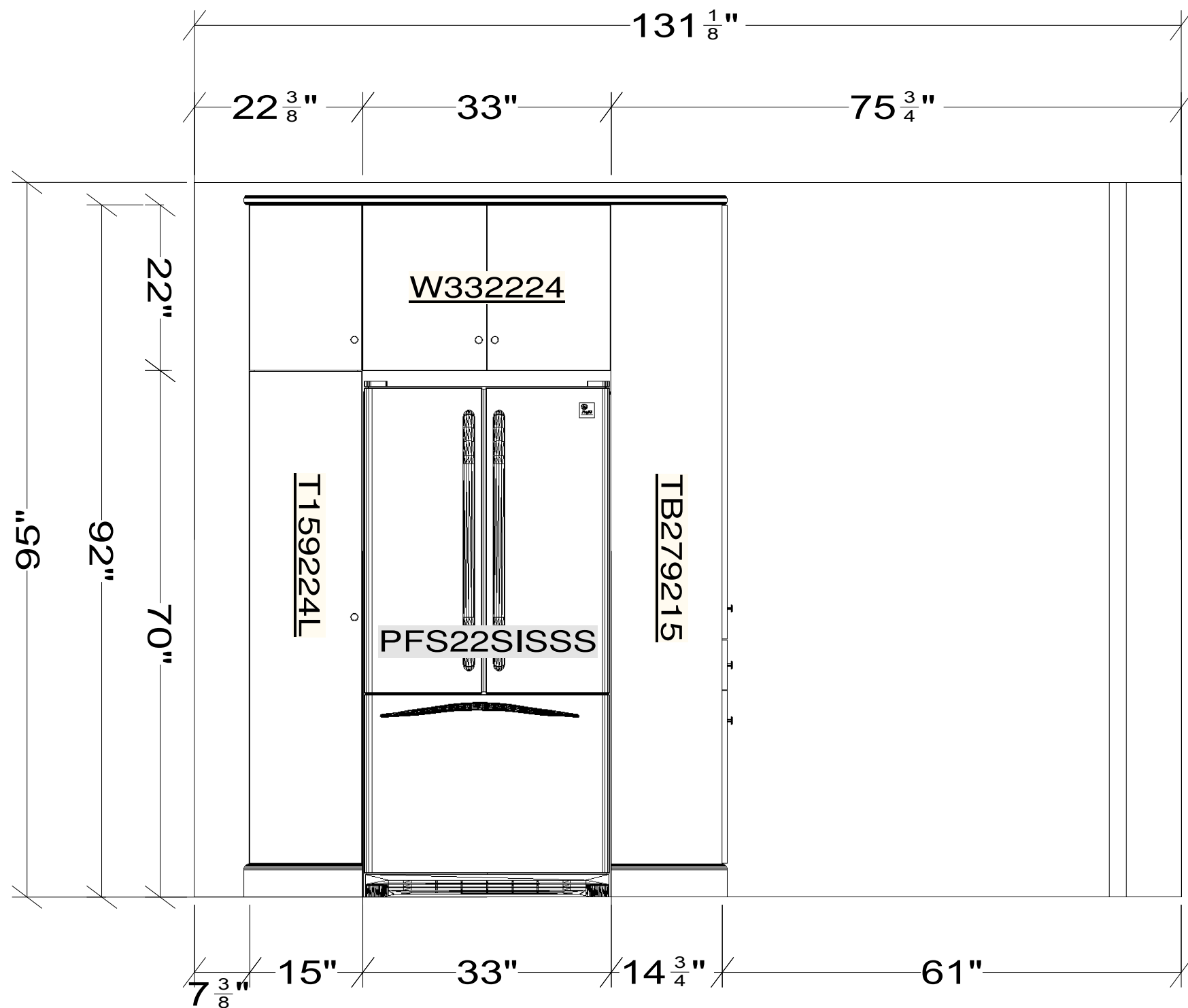

All dimensions given are subject to verification on job site by owner, or owner's contractor. Overall preparation to size and location of all mechanicals per this design by owner/ owner's contractor. This design is protected by intellectual property laws
 SHERMAN.kit



Stephen D. Wangel, Designer
 Past-Vice-Pres. NKBA
 Telephone: 516/902-5495
 Stephenwangel@msn.com
 www.Stephenwangel.com

Designed: 10/17/2007
 Printed: 2/18/2008

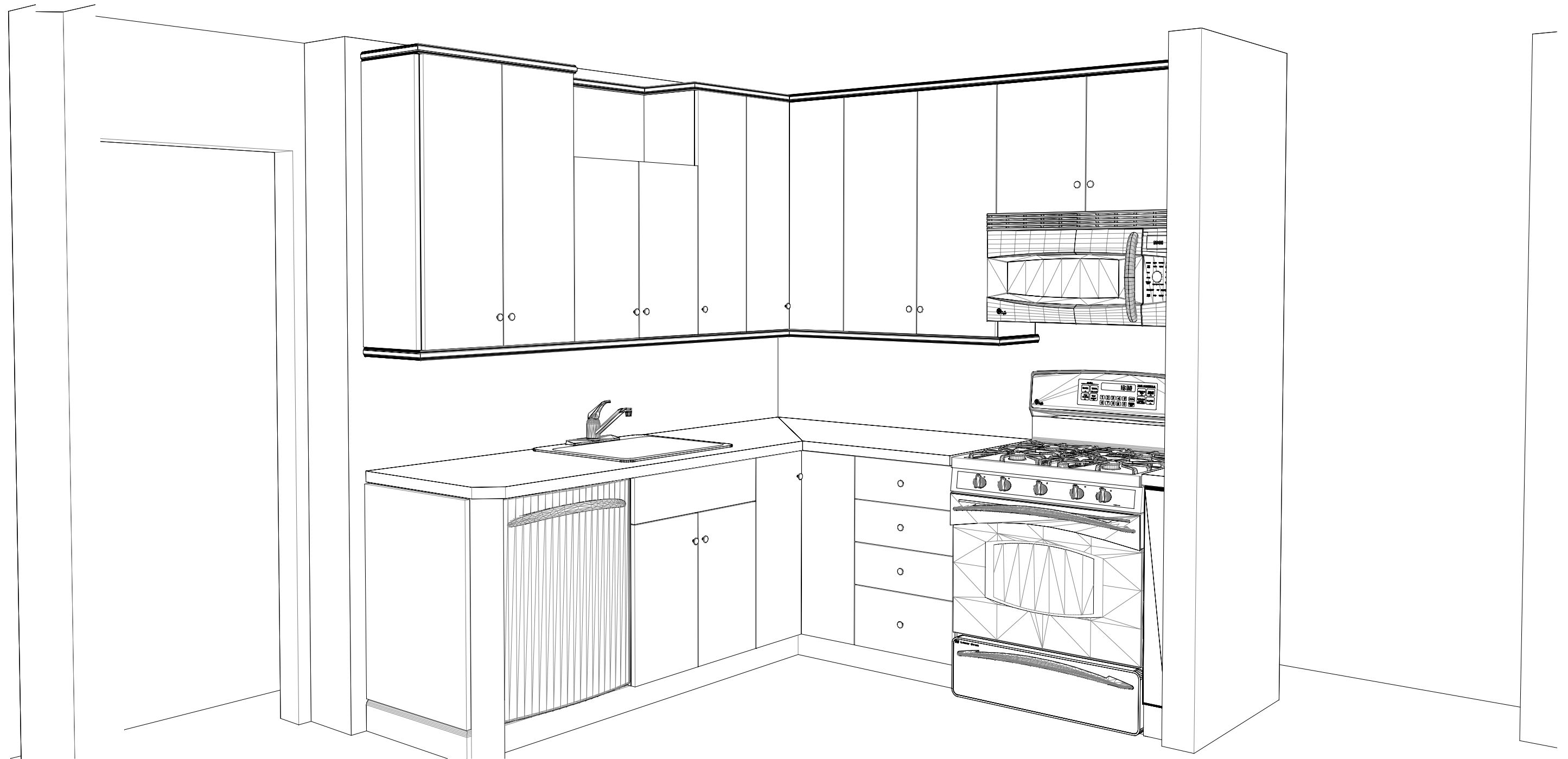

Note: This drawing is an artistic interpretation of the general appearance of the design. It is not meant to be an exact rendition.



Designed: 10/17/2007
Printed: 2/18/2008

SHERMAN.kit

SHERMAN.kit

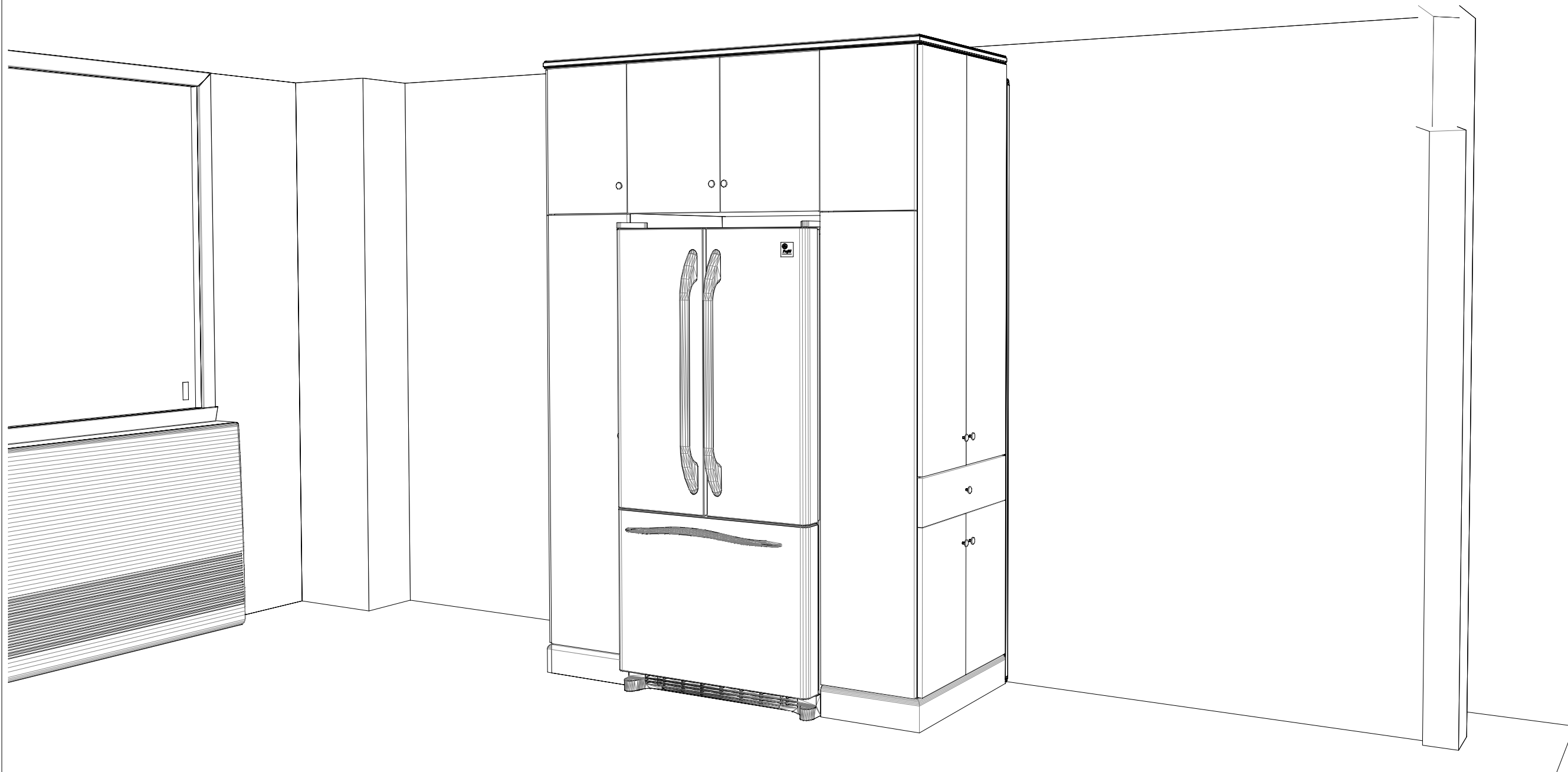

Note: This drawing is an artistic interpretation of the general appearance of the design. It is not meant to be an exact rendition.



Designed: 10/17/2007
Printed: 2/18/2008

SHERMAN.kit

SHERMAN.kit